OUR STATE ARMY AND NAVY

A JOURNAL FOR OUR VOLUNTEER SOLDIERS.

(*Copyrighted*)

VOL. III.—NO. 9. PHILADELPHIA, OCTOBER, 1900 TERMS { $1.50 per year, in advance / Single copies, 15 cents

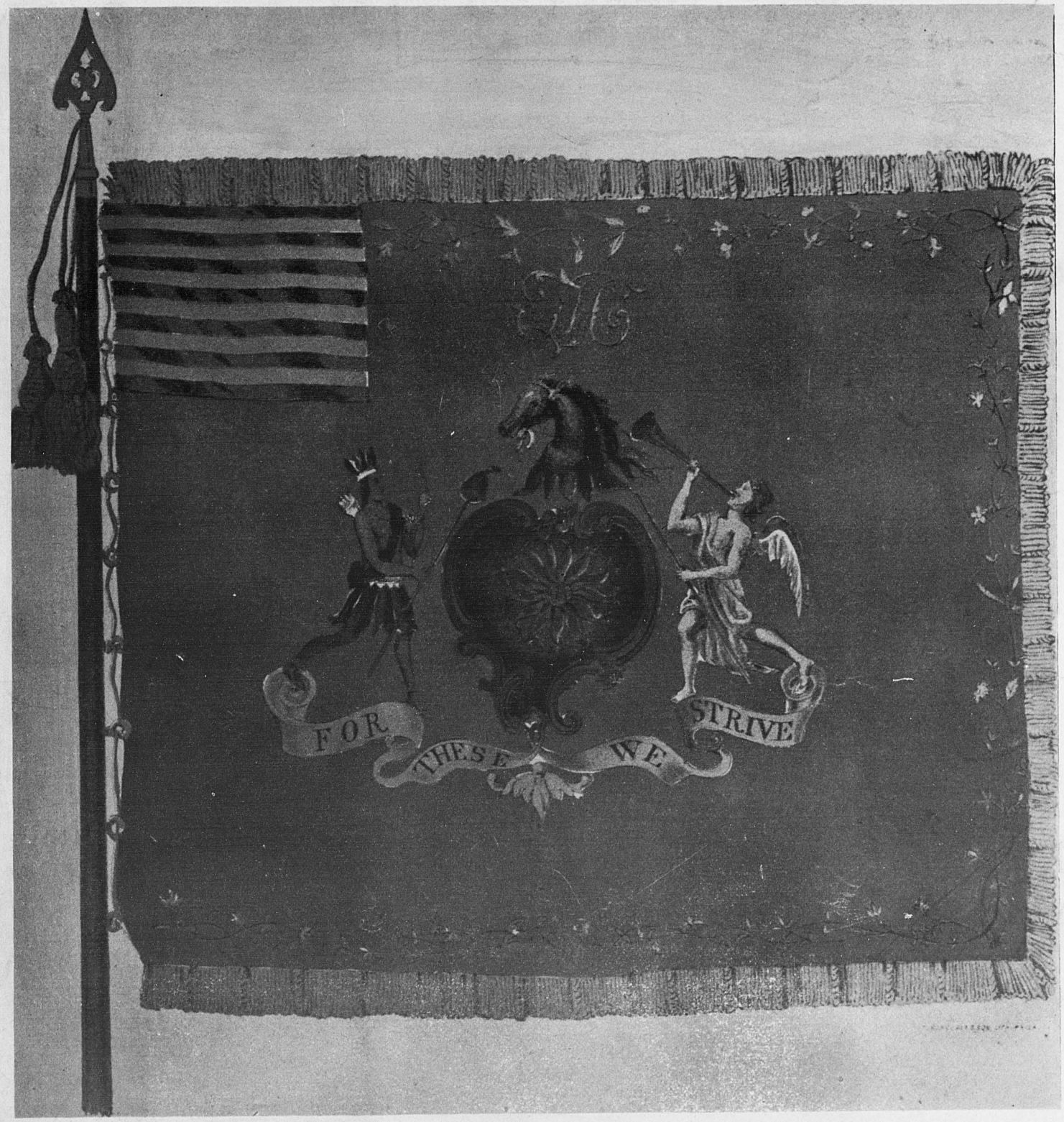

STANDARD

OF THE

FIRST TROOP PHILADELPHIA CITY CAVALRY

PRESENTED BY CAPT. MARKOE IN 1775

(A FAC SIMILE IS CARRIED BY THE TROOP TO-DAY)

The Recent Expansion

Of our Business has given us some very valuable territory, for which we are desirous of securing first-class representatives.

In addition to these openings, we have a few others equally as excellent for agents of the required ability.

In order to accomplish the plans before us, we are issuing, For the Present, the Most Liberal Agency Contracts We Have Offered for Years.

Only good workers of unquestioned standing are solicited to correspond with

ALEX. McKNIGHT, Vice-Pres.

The Fidelity Mutual Life Insurance Co.

PHILADELPHIA

L. G. FOUSE, President.

The Lorraine Hotel and Apartment House

Broad Street
and
Fairmount
Avenue
Philadelphia

New Management

Thoroughly
Fireproof

Filtered Water

All Modern
Improvements

Rooms
Transient
or by the
Season

American Plan

A. L. WILLIAMS, Manager, Formerly of The Union League

HARDMAN PIANO

The perfection of artistic achievement

BELLAK

Sole Agents for HARDMAN, GABLER, EMERSON, SHONINGER, HARRINGTON

PIANOS

The "PIANOPHONE" -Electric self-playing Attachment—$250.

1129 Chestnut Street

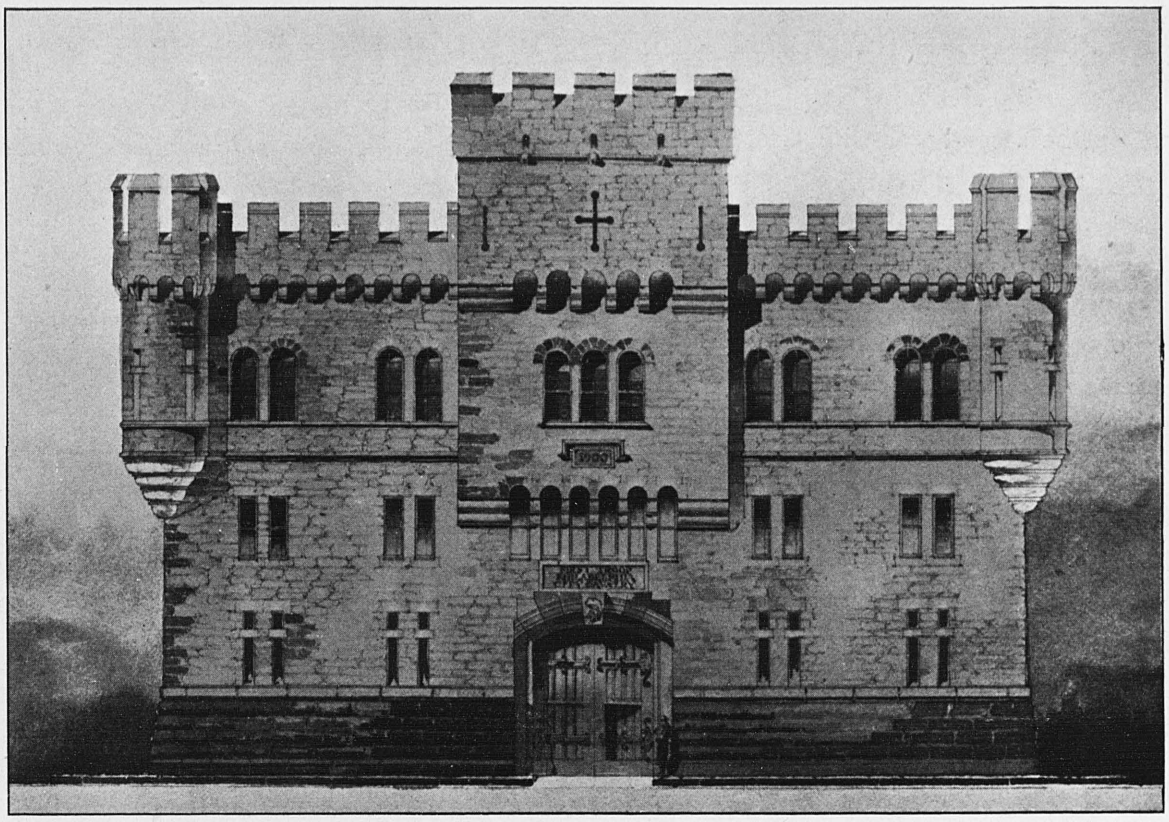

FRONT VIEW OF NEW ARMORY FIRST TROOP PHILADELPHIA CITY CAVALRY
23d Street above Chestnut Street

FIRST TROOP PHILADELPHIA CITY CAVALRY

Oldest Military Organization in the United States

It will no doubt interest our many readers to learn that this day, the 17th of November, is the 126th Anniversary of the famous First Troop Philadelphia City Cavalry, the oldest military organization in the United States. For over 100 years it has been the custom of the Troop to celebrate its Birthday by a Parade and Banquet. This year's Anniversary will be given an additional feature by the laying of the corner stone of the new Armory, a full account of which will be noted in the next issue of "Our State Army and Navy" Journal.

From the day of its founding, the "First Troop Philadelphia City Cavalry," has maintained a continuous military existence, and for more than one hundred years a troop of cavalry composed of its members bearing the same name, in the service of the State of Pennsylvania, the officers commissioned, and the rank and file enlisted according to law. Its own armory contains the full material for a troop of legal maximum strength, consisting of camp and garrison equipage, horse furniture, clothing, arms and accoutrements. All members must enter this association as private soldiers, and the rolls show the names of many who had attained distinction as officers in active service before they became members, as well as the names of many distinguished soldiers who received their early military training in its ranks.

The Troop was organized November 17, 1774, by the association of twenty-eight gentlemen, who met at the Hall of the Carpenters' Company within a few days after the first meeting of the first Congress. This Troop was the first organization in the Colonies of volunteers associated for the purpose of maintaining the rights of the people against the continued oppression of the British ministry. The members armed and equipped at their own expense and chose their officers. A standard (which is illustrated on page 1) was devised and presented to the Troop by Captain Markoe in 1775; this standard shows the thirteen stripes for the first time in any flag and it is supposed suggested "the striped Union flag" hoisted at Cambridge in December, 1775. This standard is one of the highly prized relics of the Troop and is still in good condition. The first recorded duty brought the Troop into notice of General Washington, who left Philadelphia June 23, 1775, to take command of the army at Cambridge, Massachusetts. He was escorted by the Troop as far as Kingsbridge, New York. The Troop served with honor in the War of the Revolution; it was particularly distinguished in the battles of Trenton and Princeton, and received at that time the following complimentary letter from General Washington:

"The Philadelphia Troop of Light Horse, under the command of Captain Morris, having performed their Tour of duty, are discharged for the present—I take this Opportunity of returning my most sincere thanks to the Captain and to the Gentlemen who compose the Troop, for the many essential services which they have rendered to their Country, and to me personally, during the Course of this severe Campaign. Tho' composed of Gentlemen of Fortune, they have shown a noble Example of discipline and subordination, and in several Actions have shown a Spirit of Bravery which will ever do Honor to them and will ever be gratefully remembered by me.

Go Washington.

Given at Head-Quarters,
Morris Town, this 23rd Jany., 1777."

In the autumn of 1777 the Troop took part in the battles of Brandywine and Germantown, camped at Valley Forge, and served in the military operation in the neighborhood of Philadelphia during that winter and until the city was evacuated by the British in June, 1778. During 1779 and 1780 the Troop was employed in services assigned by the Congress or the State authorities, and in June, 1780, having again marched to join the army in New Jersey, received another letter of thanks from Washington. During the remaining years of the war the Troop was several times in active service in

Pennsylvania and New Jersey. In April, 1789, the Troop escorted General Washington on his way to New York, where he was inaugurated President of the United States, and in 1794 marched in his command to the western counties of Pennsylvania to suppress the Whiskey Insurrection. In the second war with Great Britain, the Troop was in active service with sixty-six men, and in the Mexican War several of its members served as officers in the United States Army. Its Captain, John Butler, died in Mexico, as Captain of the 3d U. S. Dragoons. In the War of the Rebellion the Troop again, furnishing its own horses and equipment, served (Captain Thomas C. James, eighty-six men) under the first call for volunteers. It was the only volunteer Cavalry accepted and was assigned to the Second Regiment U. S. Cavalry, under command of Colonel George H. Thomas, and served in the campaign of the Shenandoah Valley. It was mustered out under orders, containing the most complimentary expression by General Banks and General (then Colonel) George H. Thomas:

HEADQUARTERS DEPARTMENT OF THE SHENANDOAH.

SANDY HOOK, August 10th, 1861.

SPECIAL ORDERS, No. 170.

As the term of service of the Philadelphia City Troop expires on the 13th instant, it will proceed to Hagerstown to-morrow and take transportation to Philadelphia, where it will be mustered out of the United States service. The Major-General commanding takes this occasion to say to the officers and men of the Troop that their duties during their term of service have been performed in a perfect manner, and that he fully appreciates the patriotic self-denial which has prompted them to undergo so many privations and hardships in the service, and for the benefit of their country.

By order of Major-General BANKS,

ROBERT WILLIAMS,
Assistant Adjutant General.

HEADQUARTERS FIRST BRIGADE, DEPARTMENT OF THE SHENANDOAH.

Camp, near SANDY HOOK, MD., August 11, 1861.

SPECIAL ORDERS, No. 4.

In compliance with Special Orders, No. 170, August 10, 1861, from the Headquarters of the Department, the First Troop Philadelphia City Cavalry is relieved from duty with this Brigade, and will, as soon as practicable, march to Hagerstown, Md., and take transportation to Philadelphia, where it will be mustered out of the service of the United States.

The Colonel commanding the Brigade desires to thank the officers, non-commissioned officers and privates of the Troop for the promptness with which they have discharged their respective duties while under his command. The efficiency and discipline of the Troop, as exhibited on all occasions, clearly shows that the reputation established for it by its original founders, embracing among its numbers some of the most distinguished men of the country, has not been tarnished by a single act of unworthiness.

The Troop may be assured that its services have been appreciated, and that the gentlemanly bearing of its officers and soldierly conduct of its men will be long remembered by the officers of the regiment with which it has been associated.

By order of Colonel GEORGE H. THOMAS,

A. P. PORTER,
Acting Assistant Adjutant General.

Upon this discharge, the members, with the knowledge acquired in that campaign, found positions as officers in Regiments then being recruited. The rolls show the names of over seventy who obtained rank and distinction during the four following years. The men who did not enter the service as officers recruited the ranks of the company and were in field several times for short enlistments during the years 1862, 1863 and 1864. The service of the Troop in the Spanish-American War is so well known at this time that it seems needless to go into details. It might, however, be interesting to note that on May 7, 1898, every officer, non-commissioned officer and private enlisted in the United States service for two years, many declining commissions in other organizations, and during this campaign distinguished itself, thus upholding the time-honored tradition of the Troop.

ACTIVE ROLL, NOVEMBER 17, 1900

Captain, John C. Groome
1st Lieut., J. F. M. Fadden
2nd Lieut., J. W. Martin
Cornet, John Wagner, Jr.
(Acting Quatermaster.)
Surgeon, B. B. Reath

1st Sergt. Thibault, F.
Sergt., Hart, W. H.
" Bates, W. E.
" Merrill, J. H.
" Thibault, F. A.
" Heckscher, G. A.
" Thayer, G. C.
(Acting Quartermaster Sergt.)
" Rosengarten, A. G.
(Acting Commissary Sergt.).

Corp., Green, F. A.
" Denckla, H. A.
" Biddle, A .M.
" Forbes, W. I.
" Huidekoper, T. W.
" Ridgway, Thos.

Private, Barclay, H. C.
" Bower, F. B.
" Brinton, Ward
" Cadwalader, T.
" Cadwalader, W. B.
" Cramp, Francis I.
" Farnum, G. L.
" Farnum, J. E.
" Frazer, P. Jr.
" Frazier, B. W.
" Glendinning, H. P.
" Godfrey, H. S.
" Goodman, S. Jr.
" Goodman, W. E., Jr.
" Hodge, Carroll
" Lennig, Chas. K.
" Lewis, Chas. B.
" Madeira, P. C.
" Neilson, F. B.
" Orbison, Thos. B.
" Page, C. C.
" Pardee, A. D.
" Potter, Harry C., Jr.

Private, Rawle, Edward P.
" Reilly, J. R.
" Rhodes, J. M., Jr.
" Riley, H. D.
" Robb, Thomas, Jr.
" Rosengarten, M. G., Jr.
" Rowland, E. K.
" Shober, R. K.
" Starr, James
" Stevens, J. C.
" Taylor, E. C.
" Wainwright, Clement, R.
" Warden, N. B.
" Warden, W. G., Jr.
" Wharton, B.
" Willing, Edw. S., 2d.
" Woodman, H. G.
" Witmer, L.

Trumpeters, Pugh, Ellis.
" Singer, Richard.

The illustrations of the famous old standard and the front view of the new Armory were loaned through the courtesy of Captain John C. Groome and Quartermaster Hugh Craig, Jr., (retired.)

STATE RIFLE AND REVOLVER MATCH

The State rifle matches this year proved an unqualified success. They were the first held since the reorganization of the National Guard of Pennsylvania. Many new faces were seen on the range among the team members and not a few of the old men were missed.

Colonel Patterson made his first appearance on the range as General Inspector of Rifle Practice and Major Clarke was the only member of the executive force who held his old position. For this reason upon him fell the greater part of the directing and conducting of the various events.

The Regimental match was won by the Sixth Regiment. The result being as follows:

Sixth Regiment	321
Fourteenth Regiment	317
Sixteenth Regiment	309
Twelfth Regiment	309
First Regiment	303
Thirteenth Regiment	299
Fourth Regiment	279
Third Regiment	276
Ninth Regiment	260
Eighth Regiment	251
Eighteenth Regiment	251
Fifth Regiment	249
Tenth Regiment	213
Second Regiment	201

A perfect gale blew across the range during this match, making accurate shooting almost an impossibility.

The Skirmish match resulted in a victory for the Twelfth Regiment, the result being as follows:

Twelfth Regiment	384
First Regiment	378
Sixteenth Regiment	361
Sixth Regiment	346
Thirteenth Regiment	340
Third Regiment	340
Fourteenth Regiment	334
Eighth Regiment	333
Fourth Regiment	326
Ninth Regiment	324
Eighteenth Regiment	271
Fifth Regiment	269
Second Regiment	256
Tenth Regiment	221

The First Brigade captured the Brigade match by the narrow margin of two points. Having won the cup three times it is now the property of the Brigade, and is in Gen Schall's possession. The result was as follows:

First Brigade	1030
Second Brigade	1028
Third Brigade	972

The Cavalry match was won by the First City Troop, which now owns the cup, through having won it three times. The following was the result:

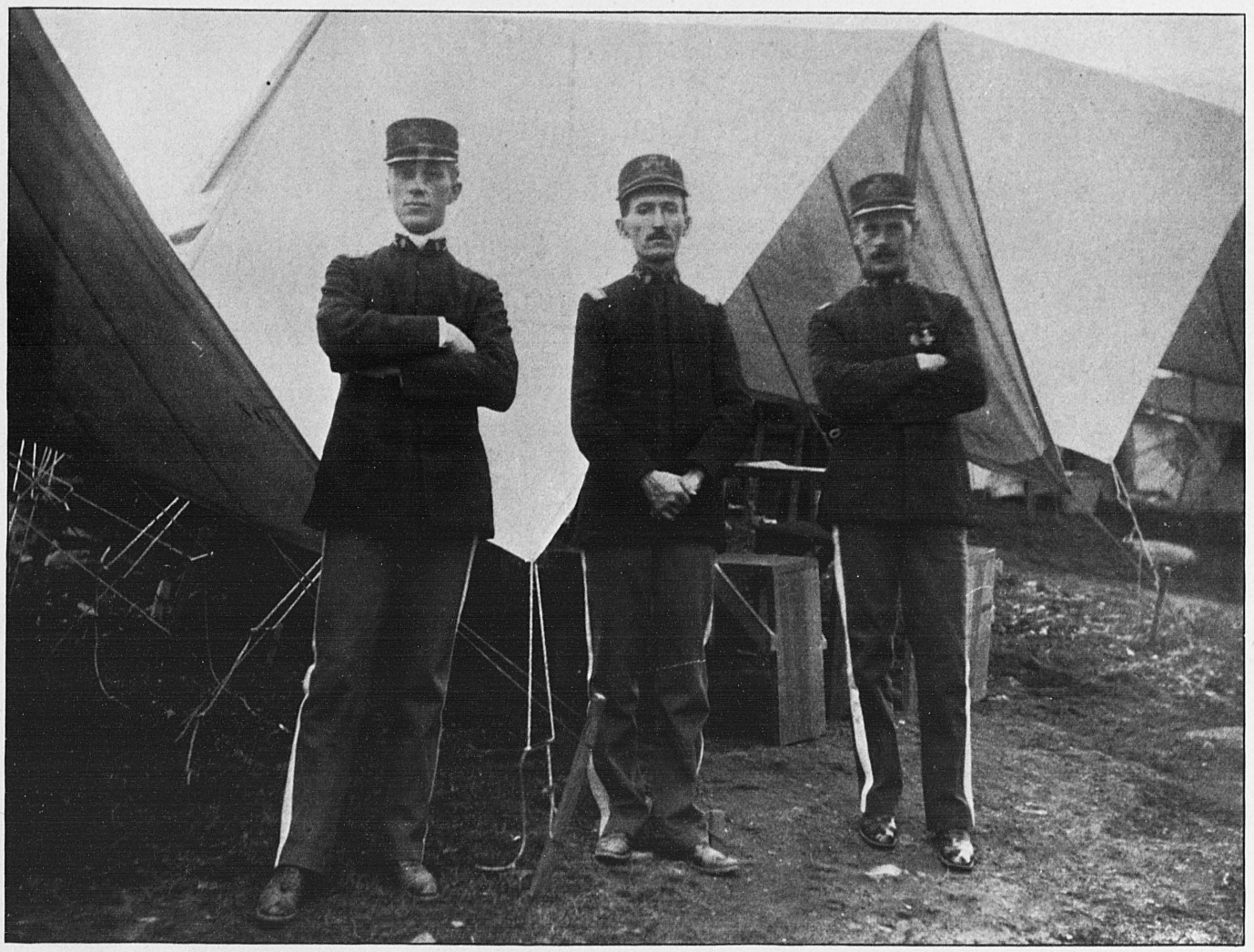

Officers of Company "H," 4th Infantry, Columbia Park, Shenandoah
CAPT. MARSHALL L. CASE, 1st LIEUT. J. M. SHINDEL, 2d LIEUT. HOWARD M. BRIGHT

SCORES OF RIFLE CONTEST.

Cavalry.

	200 Yards.	500 Yards.	Total.
1st Troop	159	121	280
Sheridan Troop	141	135	276
Governor's Troop	145	114	259
2d Troop	132	123	255

Inspector's Match.

	200 Yds.	500 Yds.	600 Yds.	Total.	Skirmish	Aggregate.
H. J. Mehard, 1st Regiment	31	29	29	89	80	169
E. C. Goddard, 6th Regiment	29	29	19	77	71	148
G. B. Shields, 14th Regiment	19	29	15	63	75	138
E. R. Bergstresser, 8th Regt.	20	23	20	63	70	133
C. K. Biddle	17	21	17	53	42	97

Headquarters Regiment Infantry,

3rd Brigade National Guard of Pennsylvania.

Mt. Gretna, Penna., August 10th, 1900.

General J. P. S. Gobin,

Commanding Third Brigade, N. G. P.

Mt. Gretna, Penna.

S I R:-

The Regimental Commanders of your Brigade having noticed in the public press an intimation upon your part that you might resign your Command, beg leave to say that it is not only the unanimous wish of the Regimental Commanders, but of every man in the Brigade that you should remain at its head.

It is not necessary for us to assure you that you enjoy in a most marked degree the absolute confidence, loyalty and devotion of every officer and man in your Brigade.

During your long service in the National Guard of Pennsylvania as a Captain, Colonel, and for the last fifteen years, Commander of the Third Brigade, you have so impressed yourself upon the National Guard and especially upon your present command that we cannot but feel that it would be a distinct loss to the Brigade and to the National Guard should you retire at this time.

Very respectfully,

C. B. Dougherty Colonel, 9th Regt. Inf'y

L. A. Waters Colonel, 13th Regt. Inf'y

C. W. Clement Colonel, 12th Regt. Inf'y

Theo. F. Hoffman Colonel, 8th Regt. Inf'y

C. T. O'Neill Colonel, 4th Regt. Inf'y

I heartily concur in the foregoing expression of the opinions and wishes of the Regimental Commanders

Frederick M. Ott.
Captain Cavalry Governor's Troop.

Francis M. Bean
Capt Battery C

The Cavalry skirmish match, which was shot for this year for the first time, was won by the Sheridan Troop. The result was as follows:

Sheridan Troop	336
First City Troop	328
Second City Troop	300
Governor's Troop	260

Lieutenant Mehard, of the First Regiment, won the State championship medal with an average of 90.2.

Lieutenant Mehard also won the Inspector of Rifle Practice match with the following score:

WINNERS OF TROPHIES.

Revolver.

Lieut. H. J. Mehard, 1s Regt	30	30	28	88

Expert Revolver.

Capt. George E. Kemp, 3d Regt	26	23	20	68

All Comers.

W. S. Dunham, 16th Regt., 4-5-5-5-5-5-5-5-5-5	49
" " 4-5-5-5-5-5-5-5-5-4	48
	97

The Fourteenth Regiment won the Miller trophy, emblematic of the championship of the Second Brigade.

Lieutenant H. T. Mehard won the First Brigade championship medal with a score of 96.

Captain Stokes, Thirteenth Regiment, won the Third Brigade known distance medal with an average of 89.2.

Sergeant Straley, Twelfth Regiment, won the Third Brigade skirmish medal with a score of 91.

There was great dissatisfaction expressed with the present target for competitive firing. While it treats all alike it is very unfair to the shooter in many respects. The old bull's-eye target is far better for matches.

The work of Captain T. H. P. Todd, First Regiment, in charge of the revolver range, must not be overlooked. Captain Todd's services were invaluable.

SCORES OF REVOLVER CONTEST, 1ST BRIGADE, N. G. P., AUGUST 30, 1900.

Open to Commissioned Officers, 1st Brigade; 6 shots each at 25, 50 and 75 yards, within time limit—one minute—at each distance; ecliptical bullseye target: First prize, "Hatfield Trophy," to be won three times, and a gold medal. Second prize, silver medal.

NAMES AND RANK.	25 YARDS.							50 YARDS.							75 YARDS.							GRAND TOTAL.
	1	2	3	4	5	6	Total.	1	2	3	4	5	6	Total.	1	2	3	4	5	6	Total.	
H. J. Mehard, 1st Lt. and I. R. P.	5	5	5	5	4	5	29	4	4	5	5	4	5	27	3	4	4	4	4	4	23	79
G. E. Kemp, Capt. Co. A, 3d Regt	5	5	5	5	5	4	29	4	4	4	4	3	4	23	4	5	4	4	4	4	25	77
H. S. Lewars, 2d Lt., Co. E. 1st Regt	4	4	4	5	5	5	27	4	4	4	4	4	4	24	4	4	4	3	4	4	23	74
C. P. Smith, 1st Lt., Co. E, 1st Regt	5	4	5	4	5	5	28	5	4	4	4	4	3	24	4	4	4	3	4	3	22	74
John P. Wood, 1st Lt., 2d Troop	5	5	5	5	4	4	28	5	4	5	4	4	4	26	...	4	4	4	2	4	18	72
I. H. Merrill, Sergt., 1st Troop	5	4	5	5	5	4	28	4	4	4	4	4	4	24	5	3	...	3	4	4	19	71
W. E. Chapin, Prin. Mus., 1st Regt	4	4	5	4	5	5	27	4	4	4	4	4	4	24	3	...	3	3	4	4	17	68
D. S. B. Chew, Major, Ord. Officer	4	4	5	4	3	5	25	3	5	4	4	...	3	19	3	5	4	3	3	...	18	62
W. M. Hotz, 1st Lt., Bat. Adjt. 1st Regt.	3	2	4	4	4	5	22	3	4	5	3	2	4	21	...	4	3	3	3	4	17	60
T. W. Andrews, Sergt., 2d Troop	4	5	...	4	2	3	18	4	4	3	4	5	4	24	4	4	4	3	...	...	15	57
C. H. Harvey, Capt., 3d Regt	4	5	4	4	5	5	27	3	4	2	2	...	3	14	4	4	2	...	...	4	14	55
W. B. Gray, Capt., Co. M., 1st Regt	...	...	...	...	...	...	.....	...	...	...	...	...	...	.....	...	...	...	...	...	...	.....	54
H. A. Denckla, Corp., 2d Troop	...	...	...	...	...	...	.....	...	...	...	...	...	...	.....	...	...	...	..	...	...	.....	54
John B. Maulle, Sergt.-Maj., 1st Regt	...	...	...	...	...	...	.....	...	...	...	...	...	...	.....	...	...	...	...	...	...	.....	44
P. A. Bellas, 1st Lt., 3d Regt	...	...	...	...	...	...	.....	...	...	...	...	...	...	.....	...	...	..	...	...	...	.....	43

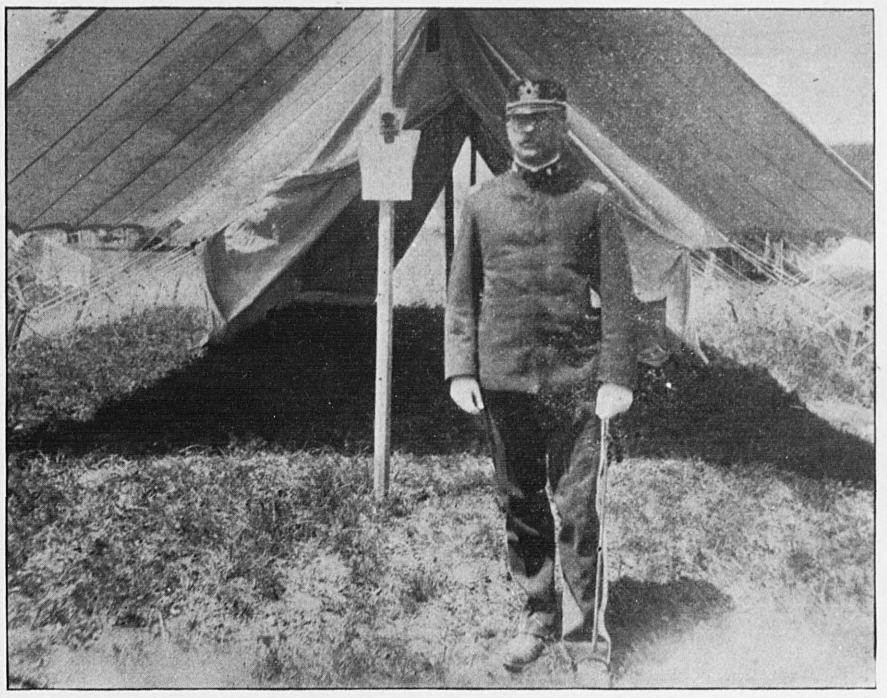

CAPT. CHARLES T. CRESSWELL, Adjutant, Third Infantry.

RECENT ORDERS.

THIRD BRIGADE NATIONAL GUARD OF PENNSYLVANIA.

TAMAQUA, October 29, 1900.

GENERAL ORDER, No. 4.

1st. The exigency which called the troops into the field for the preservation of order and enforcement of law having ended, those remaining in the field are relieved and will return to their homes without delay.

2d. The Brigade Quartermaster will furnish the necessary transportation.

3d. The Brigadier-General commanding takes this occasion to express to the officers and men of the Fourth Regiment and Governor's Troop his high appreciation of their gallant and soldierly conduct throughout this entire tour of duty. The efficiency of the command has been shown on every occasion, and not only have they reflected credit upon their organization but they have indicated to the world that their discipline and devotion to duty is equal to any emergency. Under trying and exceptional circumstances they have maintained this discipline and exhibited all the qualities that must commend themselves to order loving people and demonstrated the high qualities of the citizen soldiery of the Commonwealth.

By command of Brig. Gen. J. P. S. GOBIN.

W. P. CLARKE,
Major and Act. Asst. Adjt. Gen.

Company "D," 8th Regiment of Harrisburg, encamped in Baird's Field at Shenandoah.

OUR STATE ARMY AND NAVY
A JOURNAL FOR OUR VOLUNTEER SOLDIERS

Entered according to act of Congress in the year 1897, by CHARLES J. HENDLER, in the office of the Librarian of Congress at Washington, D. C
Entered in the Philadelphia Post Office as second-class matter

PUBLISHED MONTHLY BY

CHARLES J. HENDLER

PHILADELPHIA, PA.

Office 1121, Betz Building

VOL. III. OCTOBER, 1900. No. 9.

Subscription Rates

$1.50 per annum, payable in advance. Subscriptions may be sent by Express, Draft, Money-Order or Registered Letter. Do not send checks on local banks; send draft on New York or Philadelphia. Make all remittances free of Exchange, and payable to CHARLES J. HENDLER. Postage Stamps are not desirable, but if necessary to remit them, one-cent stamps are preferred. Currency forwarded in unregistered letters will be at sender's risk

Advertising Rates

Furnished on application. The value of this Journal can be seen at a glance. If you have anything that Soldiers should be interested in, this is the proper place to display it.

AT the present time there is considerable discussion about our system of inspections, and in the 1st Brigade it is stated that some of the regimental commanders have gone so far as to formulate and present a letter on this subject to the authorities. Colonel C. Bow Dougherty, of the 9th Infantry, a very efficient officer and of many years experience in the Guard, believes that an officer from the regular establishment be requested and assigned to the Governor's staff with the rank and pay of a Major or Lieutenant-Colonel, whose duty it would be to inspect every organization in the State and pass an unbiased opinion on existing conditions.

THE question has been raised on the pay of inspecting officers. We believe the pay to be perfectly just as the officers of the Guard are already making sacrifices which are frequently injurious to their civil pursuits; not only should the pay of the inspectors remain if the old system is to be continued, but the line officers should be compensated as well for at least two weeks in advance of their respective inspections, as in nearly every case it necessitates hard work in rounding up the Company. If not allowed a cash payment, a clothing inducement might be made, similar to that of other States in which an officer is permitted to draw equipments amounting to $50 annually, thus lessening his personal expense.

THE great coal strike and the Shenandoah campaign of 1900 are things of the past. That no bloodshed occurred during the six weeks of the strike is the best evidence of the sound judgment used by both the military and labor authorities. The nearest to a clash that the troops experienced was on the night of October 15th and the morning of the 16th, when Colonel O'Neill with a provisional Battalion turned back several thousand determined men in the defiles of the Panther Creek Valley, who saw at a glance that the troops meant business, and when the leaders were cautioned not to proceed, they judiciously retraced their steps and quietly and systematically dispersed. Thus practically ended the great coal strike in the anthracite region.

Our naval force is experiencing considerable difficulty in securing a city wharf, centrally located, for their winter quarters. The one at Race street, which is controlled by the Board of City Properties, is the most desirable, especially as many of the members of the Reserves live in the suburban parts of Philadelphia, and on their respective drill nights can reach Race street more conveniently. The present rendezvous is at Queen street wharf, and the men are frequently obliged to climb over two or three freight cars before reaching the pier. These and other obstructions in reaching the ship are very discouraging, and the naval force feel that the city fathers should have a little more interest in their welfare.

At the present time, Lieuts. Bond and Smith are actively engaged in teaching the men Infantry tactics, and the drills are largely attended. An engineer corps as an adjunct to the Reserves is needed, and under the Act of 1893 this is permissible. The present naval contingent could easily get along with twenty men and one officer. A very desirable officer for this Corps would be Mr. Taussig, of the U. G. I. Co. He is a first-class engineer and is very much interested in the work of the naval force, having on several occasions volunteered his services on short runs of the Shearwater.

The Shearwater, which is the practice ship of our State navy, is badly in need of a new deck. The present one is of soft pine, and when the vessel was turned over to the State authorities, she required considerable caulking and other repairing. There is no available fund for this purpose, and it is expected that some assistance will be obtained from Harrisburg before long.

Personal Mention

Major H. J. Crump, formerly Assistant Adjutant General of the 1st Brigade and Quartermaster of the 3d Pa. Volunteer Infty., has just returned from an extended trip through the Island of Cuba, the visit being in the interest of some of his clients. For several weeks he was quartered with the officers of the 2d U. S. Artillery, and a most pleasant time was spent with his old comrades in arms.

In the election of Captain Thomas Spencer Crago to the vacant majority which existed so long in the 10th Infantry, and which caused all kinds of "wire pulling," we can but congratulate the line upon its excellent selection. Major Crago is a veteran in both the State and United States service, having served with his Company in the Spanish-American and Philippine Wars, and for many years commanded one of the best Companies in the 2d Brigade. He enlisted as a private in January, 1889, and after several years service in the ranks was elected to 2d Lieutenant. June, 1894, he was unanimously chosen 1st Lieutenant, and on October 31, 1900, he was honored with the Oak Leaf.

Colonel Frank Patterson, Division Ordnance Officer, is quite an enthusiast on pistol practice and is paying particular attention to the keeping of records of this branch in his department.

Pistol practice is a sport, and has been neglected in many parts of the State for a long time past. Colonel Patterson has greatly interested himself in the reorganization of the Pittsburg Revolver Club, which, in the future, will be known as the Pittsburg Military Revolver Club. An application for a charter has been filed by a prominent attorney of Allegheny County, and when this is granted, it is proposed to construct a modern range in the basement of the 18th Regiment Armory. The range will also be used for rifle practice by substituting graduating targets.

The club is not alone confined to military men, but is open to civilians who may be interested in this particular kind of shooting.

Major THOMAS S. CRAGO, 10th Regiment

The inspectors of rifle practice of the 1st Brigade, headed by Major D. S. B. Chew Ordnance Officer, will on December 6 present to Colonel Wm. F. Richardson, keeper of the State Arsenal, a beautifully engrossed set of resolutions, appropriately inscribed, as a mark of their appreciation for the many courtesies he extended them during the recent State contests at Mt. Gretna.

Captain Charles T. Cresswell, the popular and efficient Adjutant of the 3d Infantry, is a veteran in the service of the State, having entered Company "A" of the 1st Regiment Infantry immediately after his graduation from Princeton in December, 1880. After three years' service in the Infantry he enlisted in the 1st Troop, Philadelphia City Cavalry, February 5, 1883. In 1886 he received his Corporal chevrons, and in 1887 was made Sergeant. After four years of hard work as a duty Sergeant he was appointed 1st Sergeant, 1893, and honorably discharged February 5, 1894, thus serving in the time honored troop eleven years. At the reorganization of Battery "A" he was commissioned Senior 1st Lieutenant January 31, 1898, and commissioned in the United States service with the same rank May 6, 1898, resigning his U. S. commission July 21st of the same year. March 3, 1899, he received the appointment of 1st Lieutenant and Adjutant of the 3d Regiment Infantry, and was commissioned Captain under the Act of Assembly, 1899.

In 1895 he made a tour of the world, traveling in Holland, France, Denmark, Norway, Sweden, Russia, Germany, Switzerland, Austria, Italy, Egypt, Ceylon, China, Japan, Sandwich Islands, and the United States. He was admitted as a member of the Philadelphia Bar in 1884, and was a member of the firm of Cresswell & Washburn, Manufacturers, from 1889-1893.

Captain Cresswell is very much interested in the progress of the 3d Regiment and is one of the projectors of the new Armory.

NOTES

Captain Leon Dagit, Company "E," 6h Infantry, has a very excellent Company, one-half of his men having served in the Spanish-American War.

Colonel Bowman, Lieutenant-Colonel Good and Major Williams comprise a committee of the 1st Infantry, to visit Harrisburg December 1st, accompanied by the staff and line of the Regiment, to turn over the colors that were used in the Spanish-American War.

The unveiling of the Memorial Tablet in the Armory of the 3d Regiment Infantry will take place on November 25th, when the Regiment will attend divine service. It is expected that Colonel James E. Barnett, of the 10th Infantry, will deliver the memorial oration.

It is more than likely that our Naval Battalion will in the future take part with the land forces in the annual encampment. Colonel Frank G. Sweeney, the Inspector-General, has recommended this.

ARTILLERY NOTES

There is little doing in the artillery arm at present. Captain Wallace and his Battery "B" are drilling regularly and intend putting up a stiff fight for first place in this year's inspection.

The members of Battery "C" on Friday evening, November 2d, presented to their Captain, Francis Marion Bean, a very handsome regulation sabre and belt as a mark of esteem in which the Captain is held by his men. The inscription on the scabbard is dated Shenandoah, Pa., October 8, 1900.

Captain Warburton's men are drilling regularly in dismounted movements. The boys in Battery "A" shortly expect to have their Colt automatic guns.

It seems to be the general opinion of our artillery officers that the force in this branch should be increased from 72 to 100 men, the present armament of eight guns requiring a greater number of men.

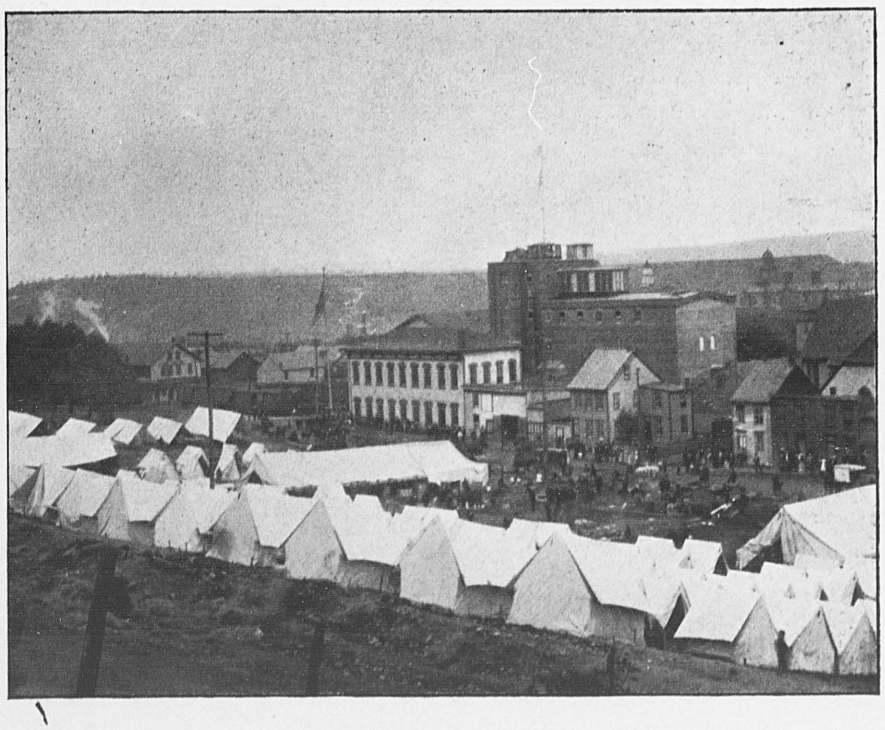

Camp in Baird' Field North Main Street, looking toward Shenandoah.

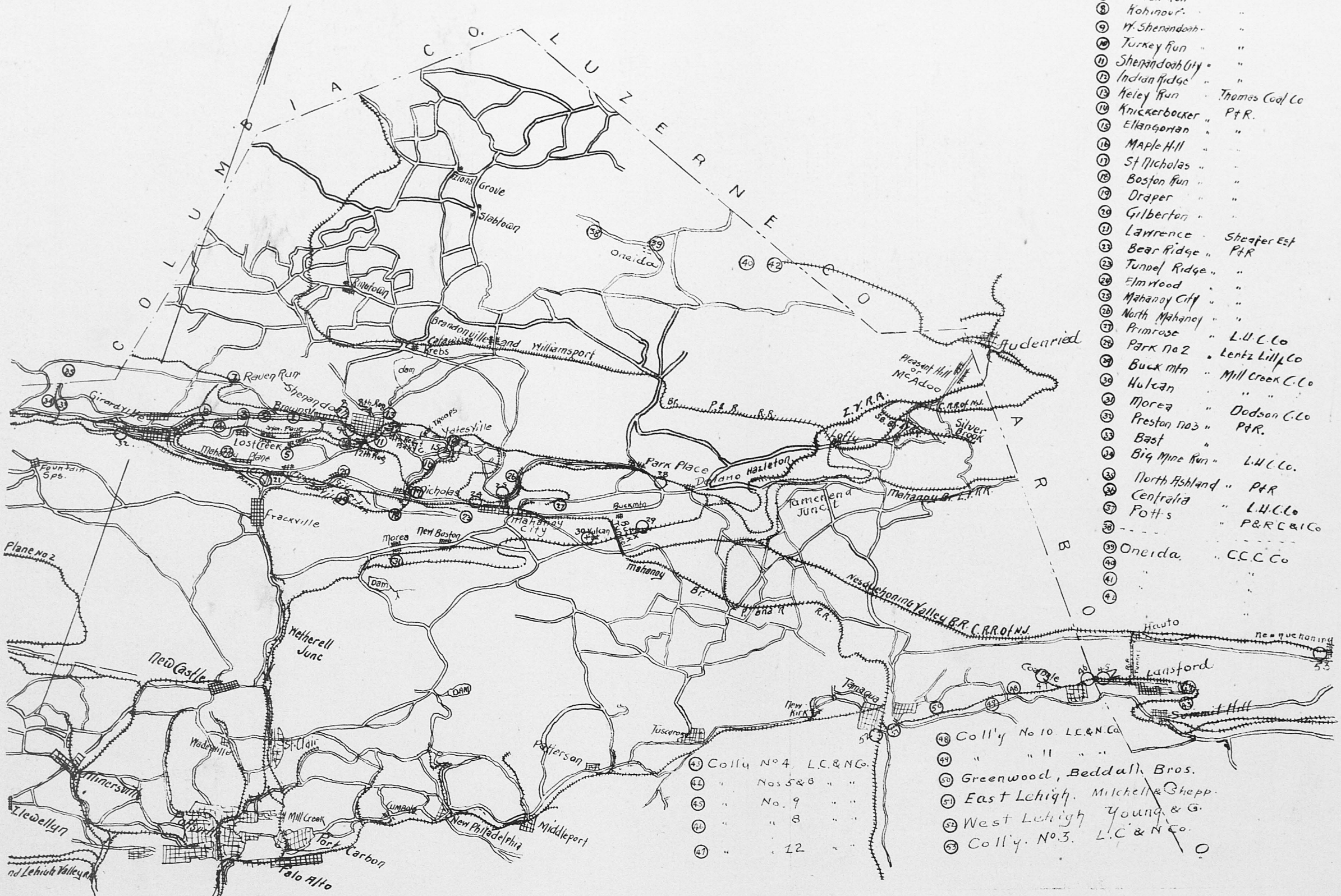

MAP OF PORTION OF ANTHRACITE COAL REGION IN SCHUYLKILL COUNTY, PENNA.

SCALE 2 miles-1 inch
Sept., 1900. L. V. C. Co. Eng. Dept., Lost Creek, Pa.
From Drawing furnished especially for "Our State Army and Navy Journal" by
CAPTAIN BAIRD HALBERSTADT

Wagon Roads
Railroads

Company "E," 8th Regiment, (Mahanoy City) in Camp at Baird's Field Shenandoah.

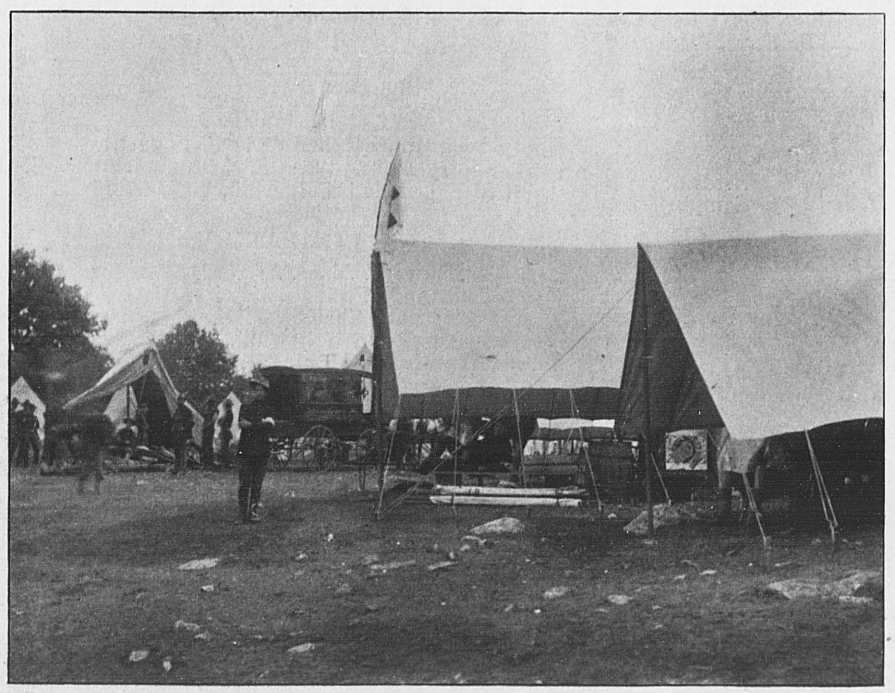

Hospital Tent at Shenandoah.

A Group of Col. Ralston's "Rough Walkers" at Mt. Gretna.

ROSTER.

Governor and Commander-in-Chief,

WILLIAM A. STONE,

Harrisburg, Pa.

STAFF OF COMMANDER-IN-CHIEF.

Brigadier General Thomas J. Stewart, Adjutant General, Harrisburg, Pa.
Lieutenant Colonel Ezra H. Ripple, Assistant Adjutant General, Scranton, Pa.
Colonel Frank G. Sweeney, Inspector General, Chester, Pa.
Colonel B. Frank Eshleman, Judge Advocate General, Lancaster Pa.
Colonel Thomas Potter, Jr., Quartermaster General, 522 Arch street, Philadelphia.
Lieutenant Colonel Samuel Moody, Assistant Quartermaster General, Pittsburg, Pa.
Colonel Edward E. Robbins, Commissary General, Greensburg, Pa.
Lieutenant Colonel George M. Halstead, Assistant Commissary General, Scranton, Pa.
Colonel John V. Shoemaker, Surgeon General, 1519 Walnut street, Philadelphia, Pa.
Colonel Frank K. Patterson, General Inspector of Rifle Practice, 237 Fourth avenue, Pittsburg, Pa.
Colonel Sheldon Potter, Chief of Artillery, 400 Chestnut street, Philadelphia, Pa.
Colonel (relative naval rank of captain) John S. Muckle, 650 Drexel Building, Philadelphia, Pa.
Colonel Albert J. Logan, Seventeenth Regiment Infantry, Pittsburg, Pa. (assigned to duty with Commander-in-Chief).
Colonel Asher Miner, Seventh Regiment Infantry, Wilkesbarre, Pa. (assigned to duty with Commander-in-Chief).

AIDES-DE-CAMP.

Lieutenant Colonel James Elverson, Jr., "Inquirer," Philadelphia, Pa.
Lieutenant Colonel Henry Hall, "Times," Pittsburg, Pa.
Lieutenant Colonel Millard Hunsiker, Pittsburg, Pa.
Lieutenant Colonel Thomas F. Keenan, Jr., "Press," Pittsburg, Pa.
Lieutenant Colonel James M. Reid, Connellsville, Pa.
Lieutenant Colonel William L. Elkins, Broad and Girard avenue, Philadelphia, Pa.
Lieutenant Colonel Harry C. Trexler, Allentown, Pa.
Lieutenant Colonel George A. Huhn, 1313 North Broad street, Philadelphia, Pa.
Lieutenant Colonel Frank A. Seltzer, Lebanon, Pa.
Lieutenant Colonel Ned Arden Flood, Meadville, Pa.
Lieutenant Colonel Charles C. Pratt, New Milford, Pa.
Lieutenant Colonel J. Milton Taylor, Duquesne Club, Pittsburg, Pa.

MEDICAL DEPARTMENT.

Major, Joseph K. Weaver, Norristown, Pa.
Major, George H. Halberstadt, Pottsville, Pa.
First Lieutenant, George I. McLeod, Jr., Ardmore Pa.
First Lieutenant, Andrew Lyle Russell, Midway, Pa.
First Lieutenant, Randolph Faries, 2007 Walnut street, Philadelphia, Pa.
First Lieutenant, William Muir Augney, 519 Spruce street, Philadelphia, Pa.
Major, Francis Randolph Packard, 324 South Nineteenth street, Philadelphia, Pa.
First Lieutenant, John Norman Henry, 1635 Locust street, Philadelphia, Pa.
First Lieutenant, John H. Gibbon, 324 South Nineteenth street, Philadelphia, Pa.
First Lieutenant, Walter L. Deemer, 2611 North Seventeenth street Philadelphia, Pa.
Major, Morris F. Cawley, Allentown, Pa.
First Lieutenant, George F. Potteiger, Hamburg, Pa.
First Lieutenant, George W. Farquhar, Pottsville, Pa.
Major, Andrew S. Stayer, Altoona, Pa.
First Lieutenant, William A. Simpson, Indiana, Pa.
First Lieutenant, Robert G. H. Hayes, Bellefonte, Pa.
Major, W. J. Ashenfelter, Pottstown, Pa.
Captain, John M. B. Ward, Marcus Hook, Pa.
First Lieutenant, Herbert A. Arnold, Ardmore, Pa.
Major, Ralph W. Montelius, Mt. Carmel, Pa.
First Lieutenant, J. Marks Peters, Steelton, Pa.
First Lieutenant, A. F. Bronson, Girardville, Pa.
Major, Walter S. Stewart, Wilkesbarre, Pa.
Captain, William G. Weaver, Wilkesbarre, Pa.
First Lieutenant, Charles H. Miner, Wilkesbarre, Pa.
Major, Waldo W. Hull, Williamsport, Pa.
First Lieutenant, F. E. Drumheller, Sunbury, Pa.
Major, William G. Fulton, Scranton, Pa.
Major, William McC. Johnson, Sewickley, Pa.
Captain, Carl Emmerling, Pittsburg, Pa.
First Lieutenant, J. Lewis Srodes, Wilkinsburg, Pa.
Major, C. C. Wiley, Smith Block, Pittsburg, Pa.
First Lieutenant, Benedict Stewart Ralston, Pittsburg, Pa.
Surgeon, Joseph Sailor.
Lieutenant Colonel, Alexander A. E. McCandlers, Pittsburgh, Pa.
Major, Wm. G. B. Harland, S. E. cor. Broad and Callowhill Sts., Phila.
First Lieutenant, Wm. H. King, 412 S. Fifteenth St., Phila.
First Lieutenant, J. W. Bauman, Lansdale, Montgomery Co., Pa.
First Lieutenant, B. B. Beath, 1538 Pine St., Phila.
First Lieutenant, W. A. Newman Darland, Twenty-third and Chestnut Sts., Phila.
Captain, S. G. Milligan, Pittsburgh, Pa.
Major, James Johnston, Bradford, Pa.
First Lieutenant, H. W. Thayer, Corry, Pa.
First Lieutenant, W. G. Johnston, Titusville, Pa.
First Lieutenant, George A. Blanchard.
First Lieutenant, W. E. Keller.
Major, James Johston.
First Lieutenant, Edward Stieren.
Major, George W. Neff.
Captain, John William Coffin.
Captain, William G. Johnston.
First Lieutenant, Edward Lyon.
First Lieutenant, George Morrison Coates.

NAVAL FORCE OF PENNSYLVANIA.

(Headquarters, U. S. S. St. Louis, Pier 35, South Wharves, Philadelphia.)

Address as above.

Commander, C. W. Ruschenberger.
Lieutenant Commander, Joseph M. Mitcheson.
Lieutenant, C. O. Bond.
Lieutenant (J. G.), H. H. Smith.
Lieutenant (J. G.), Wm. J. Rogers.
Surgeon, Joseph Sailer.
Paymaster, Roland L. Taylor.
Ensign, A. W. Russell, Jr.
Ensign, Thomas T. Nelson, Jr.

CHIEF PETTY OFFICERS.

Chief M. at A., Edwd. M. Adler.
Chief Ship's Yeoman, Julius F. Cassel.
Chief Pay Yeoman (vacancy)

DIVISION STAFF.

Headquarters, Franklin, Pa.)

Major General, Charles Miller.
Assistant Adjutant General, Lt. Col. Wm. J. Elliott, City Hall, Philadelphia.
Inspector, Lt. Col. John P. Penney, Pittsburg, Pa.
Judge Advocate, Lt. Col. Howard L. Calder, Harrisburg, Pa.
Quartermaster, Lt. Col. William F. Richardson, Harrisburg, Pa.
Com. of Subsistence, Lt. Col. Austin Curtin, Roland, Pa.
Ordnance Officer, Lt. Col. L. F. Loree, Pittsburgh.
Inspector of Rifle Practaice, Lt. Col. E. V. D. Selden, Oil City.
Surgeon-in-Chief, Lt. Col. Joseph K. Weaver, Norristown, Pa.
Aide-de-Camp, Major Sanford C. Lewis, Franklin, Pa.
Aide-de-Camp, Major Chas. S. Miller, Franklin, Pa.
Aide-de-Camp, Major Lewis E. Beitler, Harrisburg,

FIRST BRIGADE.

(Headquarters, City Hall, Philadelphia.)

Brigadier General, John W. Schall, Norristown, Pa.
Assistant Adjutant General, Major J. Campbell Gilmore, City Hall, Philadelphia.
Inspector, Major Charles H. Worman, City Hall, Philadeiphia.
Judge Advocate, Major Henry D. Paxson, City Hall, Philadeiphia.
Quartermaster, Major Thos. C. Steele, Pottstown, Pa.
Commissary of Subsistence, J. Wilkes O'Neill, City Hall, Philadelphia.
Surgeon, Major William J. Ashenfelter, Pottstown, Pa.
Ordnance Officer, Major D. S. B. Chew, City Hall, Philadeiphia.
A. D. C., Captain Thomas J. Dolan, City Hall, Philadeiphia.
A. D. C., Captain Augustus Drum Porter, City Hall, Philadeiphia.
Band Leader, 1st Lt., Joel B. Ettinger.
Sergeant Major, W. Preston Tyler.
Quartermaster Sergeant, John B. Bishop.
Commissary Sergeant, Matthew B. Carson.
Ordnance Sergeant, John R. McIntyre.
Color Sergeant, Albert Barras.
Chief Musician, William Loomis.

FIRST REGIMENT INFANTRY.

(Armory, S. E. corner Broad and Callowhill streets Philadelphia, Pa.)

Colonel, Wendell P. Bowman, Armory, S. E. Corner Broad and Callowhill, Philadelphia, Pa.
Lieutenant Colonel, J. Lewis Good, Armory, S. E. corner Broad and Callowhill, Philadelphia, Pa.
Major, Albert L. Williams, The Lorraine, Broad street and Fairmount avenue, Philadelphia, Pa.
Major, Wm. S. Allen, Armory, S. E. corner Broad and Callowhill, Philadelphia, Pa.
Major and Surgeon, William G. B. Harland, Armory, S. E. Corner Broad and Callowhill, Philadelphia, Pa.
First Lieutenant and Assistant Surgeon, Randolph Faries, Armory, S. E. corner Broad and Callowhill, Philadelphia, Pa.
First Lieutenant and Assistant Surgeon, William Muir Augney, Armory, S. E. corner Broad and Callowhill, Philadelphia, Pa.
Captain and Chaplain, vacancy.
Captain and Adjutant, Fred. Taylor Pusey, Armory, S. E. corner Broad and Callowhill, Philadelphia, Pa.
Captain and Regimental Quartermaster, Frederick P. Koons, Armory, S. E. corner Broad and Callowhill, Philadelphia, Pa.
First Lieutenant and Regimental Commissary, Frank L. Mueller, Armory, S. E. corner Broad and Callowhill, Philadelphia, Pa.
First Lieutenant and Regimental Inspector of Rifle Practice, Harry J. Mehard, Armory, S. E. corner Broad and Callowhill, Philadelphia, Pa.
First Lieutenant and Battalion Adjutant, Augustus D. Whitney.
First Lieutenant and Battalion Adjutant, Walter M. Hotz, Armory, S. E. corner Broad and Callowhill, Philadelphia, Pa.
First Lieutenant and Battalion Adjutant, George Rushton Howell, Armory, S. E. corner Broad and Callowhill, Philadelphia, Pa.
Sergeant Major, John B. Maull.
Quartermaster Sergeant, William F. Goodwin.
Commissary Sergeant, Lysander P. Pratt, Jr.
Hospital Steward, Charles Ouram.
Prin. Musician, Wm. E. Chapin.
Battalion Sergeant Majors, John H. Wiley, Raymond C. Winter, Edwin S. Ward.
Color Sergeant, Eugene H. Wage.

COMPANY A.

Captain, William C. Knox, Armory, S. E. corner Broad and Callowhill, Philadelphia, Pa.
First Lieutenant, Chas. F. S. Ellwanger, Armory, S. E. corner Broad and Callowhill, Philadelphia, Pa.
Second Lieutenant, John M. Patterson, Armory, S. E. corner Broad and Callowhill, Philadelphia, Pa.

COMPANY B.

Captain, Charles S. Wood, Armory, S. E. corner Broad and Callowhill, Philadelphia, Pa.
First Lieutenant, Thomas Biddle Ellis, Armory, S. E. corner Broad and Callowhill, Philadelphia, Pa.
Second Lieutenant, Wm. F. Eidell.

COMPANY C.

Captain, Henry Nuss, Jr.
First Lieutenant, John H. Maurer, Armory, S. E. corner Broad and Callowhill, Philadelphia, Pa.
Second Lieutenant, Max Phillips, Armory, S. E. corner Broad and Callowhill, Philadelphia, Pa.

COMPANY D.

Captain, John A. Osborn, Armory, S. E. corner Broad and Callowhill, Philadelphia, Pa.
First Lieutenant, Stephen de la F. Fuguet.
Second Lieutenant, Wm. S. Sloan, Armory, S. E. corner Broad and Callowhill, Philadelphia, Pa.

COMPANY E.

Captain, Charles P. Hunt, Armory, S. E. corner Broad and Callowhill, Philadelphia, Pa.
First Lieutenant, Charles P. Smith, Armory, S. E. corner Broad and Callowhill, Philadelphia, Pa.
Second Lieutenant, Horace S. Lewars, Armory, S. E. corner Broad and Callowhill, Philadelphia, Pa.

COMPANY F.

Captain, Wright I. F. Haggart, Armory, S. E. corner Broad and Callowhill, Philadelphia, Pa.
First Lieutenant, William G. Wurst, Armory, S. E. corner Broad and Callowhill, Philadelphia, Pa.
Second Lieutenant, William Henry Hey, Armory, S. E. corner Broad and Callowhill, Philadelphia, Pa.

COMPANY G.

Captain, George B. Zane, Jr., Armory, S. E. corner Broad and Callowhill, Philadelphia, Pa.
First Lieutenant, William B. Johnston, Armory, S. E. corner Broad and Callowhill, Philadelphia, Pa.
Second Lieutenant, Henry E. Bonnin, Armory, S. E. corner Broad and Callowhill, Philadelphia, Pa.

COMPANY H.

Captain, Eugene J. Kensil, Armory, S. E. corner Broad and Callowhill, Philadelphia, Pa.
First Lieutenant, Walter Dalton, Armory, S. E. corner Broad and Callowhill, Philadelphia, Pa.
Second Lieutenant, Walter Riddell, Armory, S. E. corner Broad and Callowhill, Philadelphia, Pa.

COMPANY I.

Captain, Thomas H. P. Todd, Armory, S. E. corner Broad and Callowhill, Philadelphia, Pa.
First Lieutenant, Joseph B. Boyd, Armory, S. E. corner Broad and Callowhill, Philadelphia, Pa.
Second Lieutenant, Augustus Wagner, Armory, S. E. corner Broad and Callowhill, Philadelphia, Pa.

COMPANY K.

Captain, Charles F. Hess, Armory, S. E. corner Broad and Callowhill, Philadelphia, Pa.
First Lieutenant, Harry A. Mohr, Armory, S. E. corner Broad and Callowhill, Philadelphia, Pa.
Second Lieutenant, Stephen E. Ruth, Armory, S. E. corner Broad and Callowhill, Philadelphia, Pa.

COMPANY L.

Captain, Geo. A. Scattergood, Armory, S. E. corner Broad and Callowhill, Philadelphia, Pa.
First Lieutenant, Edward F. Berry, Armory, S. E. corner Broad and Callowhill, Philadelphia, Pa.
Second Lieutenant, Wm. O. Lamson, Jr., Armory, S. E. corner Broad and Callowhill, Philadelphia, Pa.

COMPANY M.

Captain, W. Bauer Gray, S. E. corner Broad and Callowhill, Philadelphia, Pa.
First Lieutenant (vacancy—election ordered.)
Second Lieutenant, (election ordered).

SECOND REGIMENT INFANTRY.

(Armory, North Broad, near Diamond street, Philadelphia, Pa.)

Colonel, Henry T. Dechert, 800 West End Bldg., Philadelphia.
Lieutenant-Colonel, Albert H. Hartung, 2121 North Twentieth street, Philadelphia.
Major, Hamilton D. Turner, 2459 North Nineteenth street, Philadelphia.
Major, Edward S. Williams, 430 Washington avenue, Philadelphia.
Captain and Adjutant, August P. Kunzig, 331 Fairmount avenue, Philadelphia.
Captain and Quartermaster, Charles H. Speckman, 1223 North Eighth street, Philadelphia.
Captain and Chaplain, Rev. Henry C. McCook, 3700 Chestnut street, Philadelphia.
Major and Surgeon, Francis R. Packard, 324 South Nineteenth street, Philadelphia.
First Lieutenant and Assistant Surgeon, Wm. H. King, 412 South Fifteenth Street.
First Lieutenant and Assistant Surgeon, George M. Coates, Penna. Hospital, Philadelphia.
First Lieutenant and Commissary, Wm. C. Carpenter, Jr., 1409 North Sixteenth street, Philadelphia.
First Lieutenant and Inspector Rifle Practice, George Gowen Parry, 7433 Devon street, Philadelphia.
First Lieutenant and Battalion Adjutant, Robert W. King, 5125 Wayne avenue, Germantown.
First Lieutenant and Battalion Adjutant, Theodore Maris, 820 Pine street, Philadelphia.
Regimental Sergeant Major, Wm. H. Tobin, 2405 Orianna street.
Regimental Quartermaster Sergeant, John H. Liesee, 332 Emily street.
Commissary Sergeant, Frank Laird, 1102 Walnut street.
Color Sergeant, Thos. J. Farley, 1015 W. Norris street.
Hospital Steward, Henry F. Simons, 1936 N. Sixth street.
Battalion Sergeant Major, Ralph W. Pope, 2433 N. Twenty-ninth street.
Battalion Sergeant Major, Elmo Rorke, 200 N. Sixteenth street.
Battalion Sergeant Major, Harry P. Cathcart, 2337 N. Tenth street.
Chief Musician, Edward Gamble, Armory.

COMPANY A.

Captain, Thomas G. Allan, 1858 Taylor street, Philadelphia.
First Lieutenant, Chas. N. Scheuneman, 2511 Harlan street, Philadelphia.
Second Lieutenant, William D. Kearney, Jr., 850 North Ninth street.

COMPANY B.

Captain, Francis W. Leng, 2311 Townsend street, Philadelphia.
First Lieutenant, Boylston J. Lindsay, 1214 Angle street, Philadelphia.
Second Lieutenant, Robt. A. G. Cranston, 1020 Market street.

COMPANY C.

Captain, Benjamin A. Peacock, 3107 Mantua avenue, Philadelphia.
First Lieutenant, Walter G. Scott, 1713 North Sixteenth street, Philadelphia.
Second Lieutenant, P. Aug. Stief, 706 North Third street.

COMPANY D.

Captain, Jacob H. Geissel, 2520 Brown street, Philadelphia.
First Lieutenant, Harry M. Weber, 2336 Mascher street, Philadelphia.
Second Lieutenant, Charles Theiss, 2626 East Harrold street, Philadelphia.

COMPANY E.

Captain, Lucien M. Wiler, Stenton and Mt. Airy avenues, Germantown.
First Lieutenant, (vacancy.)
Second Lieutenant, F. Hoppe, 1625 Germantown ave.

COMPANY F.

Captain, Jesse R. Fifer, 2130 E. Susquehanna avenue.
First Lieutenant, Fred. Sharp, 2834 North Eighth street, Philadelphia.
Second Lieutenant, John H. Beach, 2515 Stanley street.

COMPANY G.

Captain, John T. Hughes, 2223 Van Pelt street, Philadelphia.
First Lieutenant, Charles E. Vattier, 5828 Haverford avenue, Philadelphia.
Second Lieutenant, Jno. T. Davies, 1506 Harrison street, Frankford.

COMPANY H.

Captain, Thomas J. Ross, 2462 Douglass street, Philadelphia.
First Lieutenant, William C. Case, 3441 Lee street, Philadelphia.
Second Lieutenant, Oliver T. Rentshler, 1539 North Eleventh street, Philadelphia.

COMPANY I.

Captain, Theodore Steinbach, 1738 South Seventeenth street, Philadelphia.
First Lieutenant, Horace Hutchinson, 1527 Centennial avenue, Philadelphia.
Second Lieutenant, Chas. N. Robinson, 304 W. Chelten avenue, Germantown.

COMPANY K.

Captain, James G. Pratt, 4931 Florence avenue, Philadelphia.
First Lieutenant, Horace Kressler, 1220 Vine street.
Second Lieutenant, Chas. J. Erskine, 1101 Morris street, Philadelphia.

COMPANY L.

Captain, Robert F. Campbell, Glenside, Pa.
First Lieutenant, John W. Aurand, 3224 Sansom street, Philadelphia.
Second Lieutenant, Charles H. Fairbanks, 806 North Hancock street.

COMPANY M.

Captain, William A. Ryan, 5815 Germantown avenue, Germantown.
First Lieutenant, William Tretbar, 3613 North Sixteenth street, Philadelphia.
Second Lieutenant, Herbert W. Elvidge, 136 W. Logan street, Germantown.

THIRD REGIMENT INFANTRY.

(Armory, South Broad near Wharton, Philadelphia.)

Colonel, Robert Ralston, Franklin Building, Twelfth and Walnut streets, Philadelphia.
Lieutenant Colonel, W. G. Price, 800 Land Title Building, Philadelphia.
Major, Robert Cavin, 1403 Reed street, Philadelphia.
Major, B. C. Tilghman, 2210 St. James street, Philadelphia.
Major and Surgeon, Archibald G. Thomson.
Captain and Adjutant, C. T. Cresswell, 226 South Twenty-first street, Philadelphia.
Captain and Quartermaster, J. Clayton Erb, 1106 Betz Building.
First Lieutenant and Commissary, Samuel A. Boyle, Jr.
First Lieutenant and Inspector of Rifle Practice, Caldwell K. Biddle, 509 Girard Trust Building.
First Lieutenant and Battalion Adjutant, C. C. Meyers, N. E. corner Tenth and Sansom streets, Philadelphia.
First Lieutenant and Battalion Adjutant, R. W. Gallagher, 1541 S. Fifteenth street, Phila.
First Lieutenant and Battalion Adjutant, Claren e Knight.
First Lieutenant and Assistant Surgeon, J. W. Bauman, Telford, Pa.
First Lieutenant and Assistant Surgeon, W. L. Demer, 2611 North Seventeenth street, Philadelphia.
Chaplain and Captain, Leverett Bradley, 1217 Spruce street, Philadelphia.

NON-COMMISSIONED STAFF.

Regimental Sergeant Major, Wm. W. Hiler, 2241 Earp street.
Regimental Quartermaster Sergeant, Sharpless W. Brooke, 2560 North Third street.
Regimental Commissary Sergeant, Louis H. Schmidt, 1231 Market street.
Regimental Color Sergeant, George D. Weigner, Twenty-eighth and Brown streets.
Regimental Hospital Steward, Louis Anker, 1410 Chestnut street.
Chief Musician, Charles Parmentier, 729 Jackson street.
Battalion Sergeant Major, Edward L. Foote.
Battalion Sergeant Major, Frank Bopple.
Battalion Sergeant Major, Louis Henne.
Principal Musician, J. Saunders.
Principal Musician, J. Lanahan.

COMPANY A.

Captain, G. E. Kemp, 2020 South Sixteenth street, Philadelphia.
First Lieutenant, S. A. O'Brien, 1831 Mountain street. Philadelphia.
Second Lieutenant, W. B. Wilson.

COMPANY B.

Captain Arthur Littler, 2311 North Sixth street, Philadelphia.
First Lieutenant, H. D. Reiss, 3630 Wharton street,
Second Lieutenant, James R. Stewart, care Armory.

COMPANY C.

Captain, W. R. Graham, 2113 South Hicks street, Philadelphia.
First Lieutenant, C. J. Prendergast, 2914 Peltz street, Philadelphia.
Second Lieutenant, Edward Kent.

COMPANY D.

Captain, T. R. Lammot, 5310 Wayne avenue, Philadelphia.
First Lieutenant, William H. Davis, care Keystone, Nineteenth and Brown streets, Philadelphia.
Second Lieutenant, John Zimmerman.

COMPANY E.

Captain, Lewis Leyman, 1928 Mifflin street, Philadelphia.
First Lieutenant, F. J. Palmer, Wister street, Germantown, Philadelphia.
Second Lieutenant, H. A. Bitting, 2918 W. Thompson street, Philadelphia.

COMPANY F.

Captain, W. L. Lamont, 1214 Daly street, Philadelphia.
First Lieutenant, Vacant.
Second Lieutenant, Chas P. Wagner.

COMPANY G.

Captain, Anthony F. Machold, 273 S. Eleventh street.
First Lieutenant, James Robinson, care Armory.
Second Lieutenant, Oliver Hough, 325 South Sixteenth street, Philadelphia.

COMPANY H.

Captain, B. B. Osborn, 4812 Beaumont avenue, West Philadelphia.
First Lieutenant, George Christie, 746 Harshaw street, Philadelphia.
Second Lieutenant, J. B. Large, 1170 South Broad street, Philadelphia.

COMPANY I.

Captain, C. J. Hendler, 1731 W. Huntingdon street, Philadelphia.
First Lieutenant, S. C. Thompson, 627 Mercy street, Philadelphia.
Second Lieutenant, Edward Stiles, 2005 Fairmount avenue, Philadelphia.

COMPANY K.

Captain, C. K. Harvey, 4821 Lancaster avenue, Philadelphia.
First Lieutenant, L. B. Milson, Colwyn, Delaware County, Pa.
Second Lieutenant, W. S. Thornley, 808 Capitol street, Philadelphia.

COMPANY L.

Captain, James Hamilton, Jr., 1308 South Seventeenth street, Philadelphia.
First Lieutenant, Geo. M. Hulme, 4901 Cedar avenue, Philadelphia.
Second Lieutenant, L. B. Wilks, 1919 East Lippincott street, Philadelphia.

COMPANY M.

Captain, John Bower, Jr., 1232 Cambria street, Philadelphia.
First Lieutenant, P. A. Bellas, 421 South Forty-fourth street, Philadelphia.
Second Lieutenant, C. O. Sundquist, 2457 North Garnett street, Philadelphia.

SIXTH REGIMENT INFANTRY.

(Headquarters, No. 14 South Penn Square, Philadelphia, Pa.)
Colonel, James B. Coryell, Philadelphia, Pa.
Lieutenant Colonel, Gibbons Gray Cornwall, West Chester, Pa.
Major, Chas. F. Lumb, Philadelphia.
Major, Walter Washabaugh, Chester, Pa.
Lieutenant and Battalion Adjutant, Jno. W. Thompson, Phoenixville, Pa.
Lieutenant and Battalion Adjutant, Charles A. Maginnis, Philadelphia, Pa.
Captain and Quartermaster (Vacancy).
Lieutenant and R. P., E. Claude Goddard, Philadelphia, Pa.
Lieutenant and Battalion Adjutant, Walter E. Baker, Chester, Pa.
Major and Surgeon, John M. B. Ward, Marcus Hook, Pa.
Captain and Assistant Surgeon (Vacancy).
Captain and Adjutant, John Hall Rankin, Phila., Pa.
First Lieutenant and Assistant Surgeon, Herbert A. Arnold, Ardmore, Pa.
Chaplain, Henry Hoyt, Bala, Pa.
First Lieutenant, John T. Duffy, Commissary.

COMPANY A.

Captain, Wm. E. Schuyler, Pottstown, Pa.
First Lieutenant, Charles F. Gruber.
Second Lieutenant, O. E. Gephart.

COMPANY B.

Captain, F. F. Turner, Chester, Pa.
Lieutenant, W. Knowles Evans, Chester, Pa.
Lieutenant, F. H. Shakespeare, Chester, Pa.

COMPANY C.

Captain, Wm. J. Mackem, Chester, Pa.
Lieutenant, Oliver Mahon, Chester, Pa.
Lieutenant, Frank E. Griffith, Chester, Pa.

COMPANY D.

Captain, Louis R. Walters, Phoenixville, Pa.
Lieutenant, Frank R. Crossman, Phoenixville, Pa.
Second Lieutenant, Samuel A. Whitaker.

COMPANY E.

Captain, Leon E. Dagit, Armory, Broad and Race streets, Philadelphia.
First Lieutenant, Charles McMullin, Armory, Broad and Race streets, Philadelphia.
Second Lieutenant, George M. Price, Armory, Broad and Race streets, Philadelphia.

COMPANY F.

Captain, James R. Hunsicker, Norristown, Pa.
First Lieutenant (Vacancy).
Second Lieutenant, H. E. Anderson, Norristown, Pa.

COMPANY G.

Captain, Chas. A. Vandegrift, Doylestown, Pa.
First Lieutenant, J. J. Shellenburger, Doylestown, Pa.
Second Lieutenant, A. M. McReynolds, Doylestown, Pa.

COMPANY H.

Captain, A. Wilson Matthews, Media, Pa.
First Lieutenant, W. C. Tuckerman, Media, Pa.
Second Lieutenant, H. Gratz Marshall.

COMPANY I.

Captain, G. S. Bennett, West Chester, Pa.
First Lieutenant, Herman J. Smith.
Second Lieutenant, George A. Black.

COMPANY K.

Captain, Harry S. Mihlbauer, Armory, Broad and Race streets, Philadelphia.
First Lieutenant, Bernard McCourt, Armory, Broad and Race streets, Philadelphia.
Second Lieutenant (Vacancy).

COMPANY L.

Captain, Jas. L. McBlaine, Armory, Broad and Race streets, Philadelphia.
First Lieutenant, Fred Ammonson, Armory, Broad and Race streets, Philadelphia.
Second Lieutenant, Wm. McClune.

COMPANY M.

Captain, Charles H. Bower, Armory, Broad and Race streets, Philadelphia.
First Lieutenant, Dale B. Lelar, Armory, Broad and Race streets, Philadelphia.
Second Lieutenant, Robert G. Kearney, Armory, Broad and Race streets, Philadelphia.

BATTERY A.

(Armory, Forty-first and Mantua avenue, Philadelphia.)

Captain, Barclay H. Warburton, Armory, Forty-first and Mantua avenue, Philadelphia.
First Lieutenant, Norman MacLeod, Armory, Forty-first and Mantua avenue, Philadelphia.
First Lieutenant, Edgar M. Church, Armory, Forty-first and Mantua avenue, Philadelphia.
Second Lieutenant, Albert Sidney Rambo, Armory Forty-first and Mantua avenue, Philadelphia.
First Lieutenant and Assistant Surgeon, George I MacLeod, Jr., Armory, Forty-first and Mantua avenue, Philadelphia.
First Lieutenant and Quartermaster, Parker Ross Grubb.

FIRST TROOP PHILADELPHIA CITY CAVALRY

(Armory, South Twenty-first street and Barker street, Philadelphia.)

Captain, John C. Groome, 1301 Walnut street.
First Lieutenant, J. Frank McFadden, 121 Chestnut street.
Second Lieutenant, J. Willis Martin, 709 Walnut street.
Cornet, John Wagner, Jr., 233 Dock street.
Surgeon, B. B. Reath, 1538 Pine street.

SECOND TROOP PHILADELPHIA CITY CAVALRY.

(Headquarters, northwest corner Twenty-third and Chestnut streets, Philadelphia, Pa.)
Captain, Frank Earle Schermerhorn, 306 Franklin Building, Twelfth and Walnut streets, Philadelphia.
First Lieutenant, John P. Wood, N. W. cor. Twenty-third and Chestnut streets, Philadelphia, Pa.
Second Lieutenant, Ross De Armond, N. W. cor. Twenty-third and Chestnut sts., Philadelphia, Pa.
First Lieutenant and Assistant Surgeon, W. A. Newman Dorland, 120 S. Seventeenth street, Philadelphia, Pa.
Second Lieutenant and Quartermaster, Randolph Sailer, 929 Chestnut street, Philadelphia, Pa.
First Sergeant, C. E. Schermerhorn, 430 Walnut street.
Quartermaster Sergeant, W. H. Alcock.
Commissary Sergeant, Thomas Wood Andrews.

SECOND BRIGADE.

(Headquarters, Franklin, Pa.)

Brigadier General John A. Wiley, Franklin, Pa.
Major John R. Robertson, Assistant Adjutant General, Pittsburg.
Major Samuel W. Jefferis, Inspector, Pittsburgh, Pa.
Major E. B. McCormick, Judge Advocate, Greensburg.
Major Lewis A. Anshutz, Quartermaster, Pittsburg.
Major W. S. McLain, Commissary, Pittsburg.
Major Lewis T. Brown, Ordnance Officer, Pittsburg.
Major S. G. Milligan, Surgeon, Pittsburg.
Captain Frank Nesbit, A. D. C.

NON-COMMISSIONED.

Sergeant Marshall Phipps, Sergeant Major, Franklin.
Sergeant J. W. Fulton, Quartermaster Sergeant, Allegheny.
Sergeant H. C. Cuthbertson, C. S. Sergeant, Braddock.
Sergeant H. P. Moore, Orderly Sergeant, Pittsburg.
Sergeant MacGill Patterson, Color Sergeant, Pittsburg.
Paul McLain, Musician, Pittsburg.

FIFTH REGIMENT INFANTRY.

(Headquarters, Altoona, Pa.)

Colonel Theodore Burchfield, Altoona.
Lieutenant Colonel, Rufus C. Elder, Lewistown.
Major, John S. Bare, Huntingdon.
Major, John H. West, Hollidaysburg.
Major Surgeon, Andrew S. Stayer, Altoona.
Captain and Adjutant, Elmer K. Roop, care "Times," Altoona, Pa.
Captain and Quartermaster, Charles W. Bathurst, Huntingdon.
First Lieutenant and Commissary, Willard P. Beardsley, Altoona.
First Lieutenant and Assistant Surgeon, Robert G. H. Hayes, Bellefonte.
First Lieutenant and Assistant Surgeon, William A. Simpson, Indiana.
First Lieutenant and Inspector of Rifle Practice David M. Caldwell, Indiana.
Captain and Chaplain, Rev. J. K. Lloyd, Martinsburg, Pa.

Battalion Adjutants.

First Lieutenant, W. E. Mackey, Altoona Pa.
First Lieutenant, James G. Mahaffey, Clearfield, Pa.

NON-COMMISSIONED STAFF.

Regimental Sergeant Major, Joseph Butler, Altoona.
Regimental Quartermaster Sergeant, Herbert E. Burchfeld, Altoona.
Regimental Commissary Sergeant, Bertram Leopold, Altoona.
Regimental Color Sergeant, George H. Schultz, Altoona.
Chief Musician, Frank D. Leipold, Clearfield.
Hospital Steward, Charles R. Simpson, Altoona.
Battalion Sergeant Major, Boyd A. Musser, Bellefonte.
Battalion Sergeant Major, Frank Brehman, Altoona.

COMPANY A, Huntingdon.

Captain, John C. Dunkle.
First Lieutenant, Harry J. Goodman.
Second Lieutenant, Ernest M. Newell.

COMPANY B, Bellefonte.

Captain, Hugh S. Taylor.
First Lieutenant, Charles J. Taylor.
Second Lieutenant, Philip O. Gerberich.

COMPANY C, Hollidaysburg.

Captain, Harry A. Miller.
Second Lieutenant, Chas. A. Beswick.
First Lieutenant, S. Royer Dibert.

COMPANY D, Blairsville.

Captain, George W. Crede, Jr.
First Lieutenant, William G. Reed.
Second Lieutenant, R. H. Wiggins.

COMPANY E, Clearfield.

Captain A. H. Woodward.
First Lieutenant, John L. Watson.
Second Lieutenant, Fred. J. Weaver.

COMPANY F, Indiana.

Captain, Sam. H. Hughes.
First Lieutenant, William F. Elkin.
Second Lieutenant, Harry W. Fee.

COMPANY G, Lewistown.

Captain, William P. Schell.
First Lieutenant, Harry M. Owens.
Second Lieutenant, Charles S. Jones.

COMPANY H, Johnstown.

Captain, Peter Litzell.
First Lieutenant, Rufus A. Adams.
Second Lieutenant, William R. Smith.

TENTH REGIMENT INFANTRY.

(Headquarters, Washington, Pa.)

Colonel, James Elder Barnett, Washington, Pa.
Lieutenant Colonel, Everhart Bierer, Uniontown, Pa.
Major, Harry C. Cuthbertson, New Brighton, Pa.
Major, Thos. S. Crago, Waynesburg, Pa.
Major and Surgeon, George W. Neff, Masontown, Pa.
Captain and Adjutant, Clarence Rehn, Washington, Pa.
Captain and Chaplain, Joseph L. Hunter, Jamestown, Pa.
Captain and Assistant Surgeon, Louis P. McCormick, Connellsville, Pa.
Captain and Asistant Surgeon, John W. Coffin, Beaver Falls, Pa.
Captain and Regimental Quartermaster, John F. Wentling, Greensburg, Pa.
First Lieutenant and Commissary, Blaine Aiken, Washington, Pa.
First Lieutenant and Inspector of Rifle Practice, Moses R. Smith, McKeesport, Pa.
First Lieutenant and Battalion Adjutant, James Harkins, Mt. Pleasant, Pa.
First Lieutenant and Battalion Adjutant, John A. Ewing, Monongahela, Pa.

COMPANY A.

Captain, Robert L. Tidball, Monongahela, Pa.
First Lieutenant, Jonas M. Gee, Monongahela, Pa.
Second Lieutenant, John Daniels, Monongahela, Pa.

COMPANY B.

Captain, Harry J. Watson, New Brighton, Pa.
First Lieutenant, Edwin H. Carey, New Brighton, Pa.
Second Lieutenant, Elmer H. Thomas, New Brighton, Pa.

COMPANY C.

Captain, Daniel M. Bierer, Uniontown, Pa.
First Lieutenant, Robert M. Wood, Uniontown, Pa.
Second Lieutenant, W. L. Semaus, Uniontown, Pa.

COMPANY D.

Captain, Hustead A. Crow, Connellsville, Pa.
First Lieutenant, James A. Stickle, Connellsville, Pa.
Second Lieutenant, Alva M. Walters, Connellsville,

COMPANY E.

Captain, James A. Loar, Mt. Pleasant, Pa.
First Lieutenant, Robert F. Ellis, Mt. Pleasant, Pa.
Second Lieutenant, Charles F. First, Mt. Pleasant, Pa.

COMPANY H.

Captain, Alonzo M. Porter, Washington, Pa.
First Lieutenant, James P. Braden, Washington, Pa.
Second Lieutenant, Philip V. Blond, Washington, Pa.

COMPANY I.

Captain, Richard D. Laird, Greensburg, Pa.
First Lieutenant, Jacob A. Armbrust, Greensburg, Pa.
Second Lieutenant, Augustus C. Remaley, Greensburg, Pa.

COMPANY K.

Captain (vacant).
First Lieutenant, George L. V. Gordon, Waynesburg, Pa.
Second Lieutenant, George Ogden, Waynesburg, Pa.

FOURTEENTH REGIMENT INFANTRY.

(Armory, Diamond street, Pittsburg, Pa.)

Colonel, W. E. Thompson, Pittsburg, Pa.
Lieutenant Colonel, John H. Corbett, Carnegie, Pa.
Major, R. M. Ewing, Wilkinsburg, Pa.
Major, H. D. Fowler, Allegheny, Pa.
Major and Surgeon, Wm. McC. Johnston, Sewickly, Pa.
Captain and Assistant Surgeon, Karl Emmerling, Pittsburg, Pa.
Lieutenant and Assistant Surgeon, J. Lewis Shrodes, Wilkinsburg, Pa.
Captain and Chaplain, Rev. John A. Burnett, Wilkinsburg, Pa.
Captain and Quartermaster, Murray G. Livingston, Pittsburg, Pa.
Captain and Adjutant, Alfred C. McCoy, Pittsburg, Pa.
Lieutenant and Commissary, Wm. J. Sheehan, McKeesport, Pa.
Lieutenant and Inspector Rifle Practice, George B. Shields, Wilkinsburg, Pa.
Lieutenant and Battalion Adjutant, Henry S. Lydick, Pittsburg, Pa.
Lieutenant and Battalion Adjutant, Harry A. Logue, Pittsburg, Pa.
Sergeant Major, Joseph A. Rising, Pittsburg, Pa.
Color Sergeant, John H. Rupert, Pittsburg, Pa.
Quartermaster Sergeant, William L. Dalton, Pittsburg, Pa.
Com.-Sergeant, B. L. Lambert, Allegheny, Pa.
Chief Musician, Vincent Nirella, Pittsburg, Pa.
Battalion Sergeant Major, Charles M. Thompson, Elizabeth, Pa.
Battalion Sergeant Major, Robert S. Faries, Pittsburg, Pa.
Hospital Stewart, Wm. J. Turner, Sewickly, Pa.

COMPANY A.

Captain, A. V. Crookston, Armory, Diamond street, Pittsburg, Pa.
First Lieutenant,Owen H. Garrison, Armory, Diamond street, Pittsburg, Pa.
Second Lieutenant, Samuel Y. Minteer, Armory, Diamond street, Pittsburg, Pa.

COMPANY B.

Captain, Thomas B. Easton, Homestead, Pa.
First Lieutenant, Arthur E. Nicholson, Homestead, Pa.
Second Lieutenant, Thomas G. Stitt, Munhall, Pa.

COMPANY C.

Captain,Harry J. Nesbit, Oakdale Station, Pa.
First Lieutenant, J. C. McEwen, Oakdale Station, Pa.
Second Lieutenant, Wm. M. Shrodes, Oakdale Station, Pa.

COMPANY D.

Captain, Alfred J. McClelland, Allegheny, Pa.
First Lieutenant, Everett P. Sleppy, Allegheny, Pa.
Second Lieutenant, Rob Roy M. Thorn, Allegheny, Pa.

COMPANY E.

Captain, James E. Tillery, Allegheny, Pa.
First Lieutenant, Franklin Blackstone, Allegheny, Pa.
Second Lieutenant, Wm. G. Henderson, Allegheny, Pa.

COMPANY F.

Captain, Wm. S. McKee, Pittsburg, Pa.
First Lieutenant, A. C. Goedell, Pittsburg, Pa.
Second Lieutenant, Harry W. Studt, Pittsburg, Pa.

COMPANY G.

Captain Edwin G. Diehl, Pittsburg, Pa.
First Lieutenant, Wm. G. Rising, Allegheny, Pa.
Second Lieutenant, Albert H. Sunderman, Pittsburg, Pa.

COMPANY H.

Captain, Wm. A. Griscom, Avalon, Pa.
First Lieutenant, Hugo Liedenroth, Bellevue, Pa.
Second Lieutenant, Robert H. Barr, Bellevue, Pa.

COMPANY I.

Captain, Wm. O. McNary, Wilkinsburg, Pa.
First Lieutenant, A. P. Davis, Wilkinsburg, Pa.
Second Lieutenant, Alfred E. Patterson, Wilkinsburg, Pa.

COMPANY K.

Captain, John L. Prestly, Carnegie, Pa.
First Lieutenant, Jos. A. L. Smith, Carnegie, Pa.
Second Lieutenant, John C. King, Carnegie, Pa.

SIXTEENTH REGIMENT INFANTRY.

(Headquarters, Oil City, Pa.)

Colonel, Willis J. Hulings, Oil City, Pa.
Lieutenant Colonel, George C. Rickards, Oil City, Pa.
Major, Fred E. Windsor, Warren, Pa.
Major, James McElhinney, Cooperstown.
Captain and Adjutant, Millard Scheide, Oil City, Pa.
Captain and Quartermaster, W. H. Corrin, Oil City, Pa.
Captain and Chaplain, Ken C. Hays, Meadville, Pa.
Lieutenant and Inspector of Rifle Practice, Thomas Conneely, Bradford, Pa.
Lieutenant and Commissary, William Hilliker, Titusville, Pa.
Lieutenant and Battalion Adjutant, John E. Fennerty, Bradford, Pa.
Lieutenant and Battalion Adjutant, Joseph Crawford, Jr., Bradford, Pa.
Lieutenant and Battalion Adjutant, Chess Lamberton, Franklin, Pa.
Major and Surgeon, James Johnston, Bradford, Pa.
Captain and Assistant Surgeon, William G. Johnston, Titusville, Pa.
Lieutenant and Assistant Surgeon, John W. Wright, Erie, Pa.
Sergeant Major, Fred. P. Barbour, Oil City, Pa.
Quartermaster Sergeant, William S. Couch, Oil City, Pa.
Commissary Sergeant (vacant).
Color Sergeant, Clyde Simmons, Oil City, Pa.
Chief Musician, Charles Brassington, Franklin.
Hospital Steward, Charles A. Ridgway, Hydetown, Pa.
Battalion Sergeant Major, Fred. M. Folk, Kane, Pa.
Battalion Sergeant Major, William E. Slonaker, Cooperstown, Pa.
Battalion Sergeant Major, J. H. Lewis, Erie, Pa.

COMPANY A.

Captain, Clyde Wilcox, Corry, Pa.
First Lieutenant, Lyle Van Vleck, Corry, Pa.
Second Lieutenant, Thomas R. Patton, Corry, Pa.

COMPANY B.

Captain, R. Bruce Gamble, Meadville, Pa.
First Lieutenant, Willis R. Vance, Meadville, Pa.
Second Lieutenant, Norman Affentranger, Meadville, Pa.

COMPANY C.

Captain, A. D. Burns, Bradford, Pa.
First Lieutenant, George E. Slone, Bradford, Pa.
Second Lieutenant Jos. F. Robinson, Bradford, Pa.

COMPANY D.

Captain, James Hasson, Oil City, Pa.
First Lieutenant, Harry Rogers, Oil City, Pa.
Second Lieutenant, John H. Camp, Oil City, Pa.

COMPANY E.

Captain, H. B. Bradley, Cooperstown, Pa.
First Lieutenant, J. M. Arters, Plum, Pa.
Second Lieutenant (vacancy).

COMPANY F.

Captain, Frank Barr, Franklin, Pa.
First Lieutenant, Chris. T. Johnson, Franklin, Pa.
Second Lieutenant, Bert. Shaffer, Franklin, Pa.

COMPANY G.

Captain, Ralph B. Sterrett, Erie, Pa.
First Lieutenant, Charles E. Spencer, Erie, Pa.
Second Lieutenant, Henry Pudenz, Erie, Pa.

COMPANY H.

Captain, Alonzo M. Ent, Ridgway, Pa.
First Lieutenant, D. J. Driscoll, Ridgway, Pa.
Second Lieutenant, John L. Park, Ridgway, Pa.

COMPANY I.

Captain, D. F. Wheelock, Warren, Pa.
First Lieutenant, Wm. Tribble, Warren, Pa.
Second Lieutenant, F. M. Hartman, Warren, Pa.

COMPANY K.

Captain, John H. Martin, Greenville, Pa.
First Lieutenant, J. Walter Carnes, Greenville, Pa.
Second Lieutenant, George W. Boulger, Greenville, Pa.

COMPANY L.

Captain, Joseph F. Moore, Butler, Pa.
First Lieutenant, John J. Martin, Butler, Pa.
Second Lieutenant, Thomas McK. McKee.

COMPANY M.

Captain, Theodore J. Robinson, Grove City, Pa.
First Lieutenant, John W. Borland, London, Pa.
Second Lieutenant, Albert H. McCoy, Grove City, Pa.

EIGHTEENTH REGIMENT INFANTRY.

(Armory, Diamond street and Old avenue, Pittsburg, Pa.)

Colonel, Frank I. Rutledge, Armory, Diamond street and Old avenue, Pittsburg, Pa.
Lieutenant Colonel, J. Conrad Kay, Armory, Diamond street and Old avenue, Pittsburg, Pa.
Major, Richard W. A. Simmons, Armory, Diamond street and Old avenue, Pittsburg, Pa.
Major, John H. Rust, Armory, Diamond street and Old avenue, Pittsburg, Pa.
Major and Surgeon, C. C. Wiley, Pittsburg, Pa.
Captain and Adjutant, Fred. W. Eggers.
Captain and Regimental Quartermaster, G. H. Bennett, Armory, Diamond street and Old avenue, Pittsburg, Pa.
First Lieutenant and Assistant Surgeon, Benedict Stewart Ralston, Pittsburg, Pa.
First Lieutenant and Assistant Surgeon, Edward Stieren.
Captain and Chaplain, Jesse Penney Martin.
First Lieutenant and Regimental Commissary, Harry C. Rook, Armory, Diamond street and Old avenue, Pittsburg, Pa.
First Lieutenant and Regimental Inspector of Rifle Practice, Thomas J. Keneker, Armory, Diamond street and Old avenue, Pittsburg, Pa.
First Lieutenant and Battalion Adjutant, Frank S. Guthrie,Armory, Diamond street and Old avenue, Pittsburg, Pa.
First Lieutenant and Battalion Adjutant, G. W. Wattles, Armory, Diamond street and Old avenue, Pittsburg, Pa.
First Lieutenant and Battalion Adjutant, J. C. Rothrum, Armory, Diamond street and Old avenue, Pittsburg, Pa.

COMPANY A.

Captain James L. Barton, Armory, Diamond street and Old avenue, Pittsburg, Pa.
First Lieutenant, Elmer Heckman, Pittsburg, Pa.
Second Lieutenant, Edward C. Menke, Armory, Diamond street and Old avenue, Pittsburg, Pa.

COMPANY B.

Captain, Charles C. Huff, Armory, Diamond street and Old avenue, Pittsburg, Pa.
First Lieutenant, Edward Lee Kearns, Armory, Diamond street and Old avenue, Pittsburg, Pa.
Second Lieutenant, Harvey Lee Cochran, Armory, Diamond street and Old avenue, Pittsburg, Pa.

COMPANY C.

Captain, Edwin M. Hukill, Jr., Armory, Diamond street and Old avenue, Pittsburg, Pa.
First Lieutenant, William H. Taylor, Armory, Diamond street and Old avenue, Pittsburg, Pa.
Second Lieutenant, Alfred N. Riddle, Armory, Diamond street and Old avenue, Pittsburg, Pa.

COMPANY D.

Captain, Charles L. Sharp, Armory, Diamond street and Old avenue, Pittsburg, Pa.
First Lieutenant, John J. Wilson, Armory, Diamond street and Old avenue, Pittsburg, Pa.
Second Lieutenant, John P. O'Neill, Armory, Diamond street and Old avenue, Pittsburg, Pa.

COMPANY E.

Captain, Wm. K. Reifsnyder, Armory, Diamond street and Old avenue, Pittsburg, Pa.
First Lieutenant Edward N. Parker, Armory, Diamond street and Old avenue, Pittsburg, Pa.
Second Lieutenant, William T. Moke, Armory, Diamond street and Old avenue, Pittsburg, Pa.

COMPANY F.

Captain, Samuel W. Jefferis, Jr., Armory, Diamond street and Old avenue, Pittsburg, Pa.
First Lieutenant, James H. K. Duff, Armory, Diamond street and Old avenue, Pittsburg, Pa.
Second Lieutenant, Roland J. Morgan, Armory, Diamond street and Old avenue, Pittsburg, Pa.

COMPANY G.

Captain, Albert W. Obert, Armory, Diamond street and Old avenue, Pittsburg, Pa.
First Lieutenant, John G. Ennis, Armory, Diamond street and Old avenue, Pittsburg, Pa.
Second Lieutenant, William P. Ramsey, Armory, Diamond street and Old avenue, Pittsburg, Pa.

COMPANY H.

Captain, James A. Stout, Armory, Diamond street and Old avenue, Pittsburg, Pa.
First Lieutenant, John W. Keating, Armory, Diamond street and Old avenue, Pitts burg, Pa.
Second Lieutenant, Albert M. Duff, Armory, Diamond street and Old avenue, Pittsburg, Pa.

COMPANY I.

Captain, Harry L. McKain, Armory, Wylie avenue, Pittsburg, Pa.
First Lieutenant, Alfred R Cratty,, Armory, Wylie avenue, Pittsburg, Pa.
Second Lieutenant,. George W. Brawner, Armory, Wylie avenue, Pittsburg, Pa

COMPANY K.

Captain, James E. McNary, Armory, Shady avenue, Pittsburg, Pa.
First Lieutenant, John B. Guthrie, Armory, Shady avenue, Pittsburg, Pa.
Second Lieutenant, Charles T. Elliott, Armory, Shady avenue, Pittsburg, Pa.

COMPANY L.

Captain, Alexander J. Henderson, Armory, Wylie avenue, Pittsburg, Pa.
First Lieutenant, Rudolph H. Schaffer, Armory, Wylie avenue, Pittsburg, Pa.
Second Lieutenant, Leo Eugene Smith, Armory, Wylie avenue, Pittsburg, Pa.

COMPANY M.

Captain, Lauris L. Carson, Armory, Wylie avenue, Pittsburg, Pa.
First Lieutenant, George B. Lane, Armory, Wylie avenue, Pittsburg, Pa.
Second Lieutenant, Edward M. Iland, Armory, Wylie avenue, Pittsburg, Pa.

BATTERY B.

(Armory, corner Rose and Devillers, street, Pittsburg.)
Captain, William C. Wallace, Ingram, Pa.
First Lieutenant, Ed. Eichenlaub, Jr., 510 Smithfield street, Pittsburg, Pa.
First Lieutenant, A. W. Marks, 2308 Perrysville avenue, Allegheny, Pa.
First Lieutenant and Assistant Surgeon, Andrew L. Russell, Midway, Pa.
Second Lieutenant, William T. Rees, 209 Erin street, Pittsburg.
Second Lieutenant and Quartermaster, Heber McDowell, Court House, Pittsburg.
First Sergeant, Clarence H. Powell, 5018 Blair street, Pittsburgh, Pa.
Quartermaster Sergeant, Horace R. Mentzer, 1 Dinwiddie street, Pittsburgh, Pa.
Commissary Sergeant, John S. Perucker, 712 Filbert street, Pittsburgh, Pa.
Stable and Veterinary Sergeant, Walter N. Douglas, Carnegie, Pa.
Hospital Steward, G. T. Bundy, 24 Washington avenue, Pittsburg, Pa.

SHERIDAN TROOP.

Captain, Charles S. W. Jones, Tyrone, Pa.
First Lieutenant, Luther F. Crawford, Tyrone, Pa.
Second Lieutenant, Harry S. Fleck, Tyrone, Pa.
First Lieutenant and Assistant Surgeon, John L. Brubaker, Kipple, Pa.
Second Lieutenant and Quartermaster, Robert A. Zentmyer, Spruce Creek, Pa.
Quartermaster Sergeant, William E. Moore.
Commissary Sergeant, J. Howard Lotz.

THIRD BRIGADE.

Brigadier General, J. P. S. Gobin, Lebanon, Pa.
Assistant Adjutant General, Milton A. Gherst, Lebanon, Pa.
Inspector, Major William S. Millar, Scranton, Pa.
Judge Advocate, Major Norman L. Farquar, Pottsville, Pa.
Quartermaster, Orlando L. Nichols.
Commissary of Subsistence, Simon B. Cameron, Marietta, Pa.
Surgeon, George B. Halberstadt, Pottsville, Pa.
Ordnance Officer, Major Wm. P. Clark, Williamsport, Pa.
Aide-de-Camp, Captain William W. Inglis, Scranton,
Aide-de-Camp (vacancy).

FOURTH REGIMENT INFANTRY.

(Headquarters, Allentown, Pa.)
Colonel, Christopher T. O'Neill, Allentown, Pa.
Lieutenant Colonel, John P. Earnest, Pine Grove, Pa.
Major, William D. Mickley, Allentown, Pa.
Major, Edward B. Eckman, Columbia, Pa.
Major and Surgeon, Morris F. Cawley, Allentown, Pa.
First Lieutenant and Assistant Surgeon, George F. Potteiger, Hamburg, Pa.
First Lieutenant and Assistant Surgeon, George W. Farquhar, Pottsville, Pa.
Captain and Chaplain, Charles Schall, Easton, Pa.
Captain and Adjutant, Frank D. Beary, Allentown, Pa.
Captain and Regimental Quartermaster, Lewis L. Roney, Allentown, Pa.
First Lieutenant and Regimental Commissary, Joseph W. Adams, South Bethlehem, Pa.
First Lieutenant and Regimental Inspector of Rifle Practice, Charles M. Plank, Reading, Pa.
First Lieutenant and Battalion Adjutant, C. Arthur Wagner, Allentown, Pa.
First Lieutenant and Battalion Adjutant, Hugh McAllister North, Jr., Columbia, Pa.

NON-COMMISSIONED STAFF.

Sergeant Major, Ernest H. Gross, Allentown, Pa.
Quartermaster Sergeant, R. Otto Wollmuth, Allentown, Pa.
Commissiary Sergeant, Edward A. Moyer, Pottsville.
Color Sergeant, Charles M. Uhl, Allentown, Pa.
Hospital Steward, Frank P. Keck, Laury's, Pa.
Chief Musician, Martin Klingler, Allentown, Pa.
Battalion Sergeant Majors, Frank M. Cooper, Pottsville, Edward D. Fried, Allentown, Pa.

COMPANY A.

Captain, Edward E. Machamer, Reading, Pa.
First Lieutenant, Harry S. Schuck, Reading, Pa.
Second Lieutenant, Edward S. Illig, Reading, Pa.

COMPANY B.

Captain, James A. Medlar, Allentown, Pa.
First Lieutenant, Charles D. Rhoades, Allentown, Pa.
Second Lieutenant, Orlando C. Miller, Allentown, Pa.

COMPANY C.

Captain, Edward C. Shannon, Columbia, Pa.
First Lieutenant, Harry E. Hasselbach, Columbia, Pa.
Second Lieutenant, Joseph W. Sheckard, Columbia,

COMPANY D.

Captain, Charles Spangler, Allentown, Pa.
First Lieutenant, Evan S. Wittemeyer, Allentown, Pa.
Second Lieutenant, George H. Schillinger, Allentown.

COMPANY E.

Captain, Charles F. Seaman, Hamburg, Pa.
First Lieutenant, William Seaman, Hamburg, Pa.
Second Lieutenant, Wilson H. Lewars, Hamburg, Pa.

COMPANY F.

Captain, James Archbald, Jr., Pottsville, Pa.
First Lieutenant, Clyde G. Allan, Pottsville, Pa.
Second Lieutenant, George R. Kalbach, Pottsville, Pa.

COMPANY G.

Captain, James W. Umbenhauer, Pine Grove, Pa.
First Lieutenant, William H. Heisler, Pine Grove, Pa.
Second Lieutenant, John Rausch, Pine Grove, Pa.

COMPANY H.

Captain, Marshall L. Case, Lebanon, Pa.
First Lieutenant, J. M. Shindel, Lebanon, Pa.
Second Lieutenant, Howard M. Bright, Lebanon, Pa.

COMPANY I.

Captain, Harry M. Phillippi, Reading, Pa.
First Lieutenant, Harry G. Wendler, Reading, Pa.
Second Lieutenant, Warren S. Buckwalter, Reading,

COMPANY K.

Captain, John M. Groff, Lancaster, Pa.
First Lieutenant, Quintin O. Reitzel, Lancaster, Pa.
Second Lieutenant, Harry E. Edgerley, Lancaster, Pa.

EIGHTH REGIMENT INFANTRY.

Colonel, Theodore F. Hoffman, Pottsville, Pa.
Lieutenant Colonel, Joseph B. Hutchison, Harrisburg,
Major, William H. Holmes, Saint Clair, Pa.
Major, William G. Speck, Carlisle, Pa.
Captain and Adjutant, John G. Gilbert, Harrisburg Pa.
Captain and Quartermaster, Livingston V. Rausch, Mahanoy City, Pa.
Captain and Chaplain, Daniel Eberly, Hanover, Pa.
First Lieutenant and Commissary, Harry C. Hoffman, Pottsville, Pa.
First Lieutenant and Inspector of Rifle Practice, Edwin R. Bergstresser, Harrisburg, Pa.
First Lieutenant and Battalion Adjutant, J. Milton Boone, Saint Clair, Pa.
First Lieutenant and Battalion Adjutant, James B. McCalley, Harrisburg, Pa.
Major and Surgeon, Ralph W. Montelius, Mount Carmel, Pa.
First Lieutenant and Assistant Surgeon, J. Mark Peters, Steelton, Pa.
First Lieutenant and Assistant Surgeon, A. F. Bronson, Girardville, Pa.
Sergeant Major, Geo. F. Osler, Shamokin, Pa.
Quartermaster Sergeant, Abraham Musser, York, Pa.
Commissary Sergeant, Fred W. Huston, Harrisburg.
Color Sergeant, Edwin S. Stine, Pottsville.
Hospital Steward, E. L. Speer, Chambersburg.
Chief Musician, John Glover, Tamaqua.
Battalion Sergeant Major, M. P. Moore, Carlisle.
Battalion Sergeant Major, Linn Zulick, Orwigsburg,

COMPANY A.

Captain, Adam Garver, York, Pa.
First Lieutenant, George Lentz, York, Pa.
Second Lieutenant, Calvin A. Seidenstricker, York, Pa.

COMPANY B.

Captain, Harry B. C. Russell, Tamaqua, Pa.
First Lieutenant, George B. Kline, Tamaqua, Pa.
Second Lieutenant, Charles C. Bischoff, Tamaqua, Pa.

COMPANY C.

Captain Edw. S. Heefner, Chambersburg, Pa.
First Lieutenant, John Sherman Smith, Chambersburg, Pa.
Second Lieutenant, John G. Wiestling, Chambersburg, Pa.

COMPANY D.

Captain, J. Barkley Fisher, Harrisburg, Pa.
First Lieutenant, Charles F. Etter, Harrisburg, Pa.
Second Lieutenant, Frank H. Mikle, Harrisburg, Pa.

COMPANY E.

Captain, Jacob Britz, Mahanoy City, Pa.
First Lieutenant, Harry R. Bricker, Mahanoy City,
Second Lieutenant, Jesse Webb, Mahanoy City, Pa.

COMPANY F.

Captain, John F. Barnhard, Girardville, Pa.
First Lieutenant, William Lishman, Girardville, Pa.
Second Lieutenant, Harry Ellis, Girardville, Pa.

COMPANY G.

Captain, Elisha M. Vale, Carlisle, Pa.
First Lieutenant, Ralph C. Crow, Carlisle, Pa.
Second Lieutenant, J. Adair Herman, Carlisle, Pa.

COMPANY H.

Captain, John Owens, Pottsville, Pa.
First Lieutenant, James W. Hoepstine, Jr., Pottsville
Second Lieutenant, Elmer E. Hoffman, Pottsville, Pa.

COMPANY I.

Captain, Maurice E. Finney, Harrisburg, Pa.
First Lieutenant, Nicholas Tack, Harrisburg, Pa.
Second Lieutenant, Harry C. Houtz, Harrisburg, Pa.

COMPANY K.

Captain, John J. Duffy, Saint Clair, Pa.
First Lieutenant, Maurice J. Connors, Saint Clair, Pa.
Second Lieutenant, Geo. E. Smith, Saint Clair, Pa.

NINTH REGIMENT INFANTRY.

(Headquarters, Wilkes-Barre, Pa.)
Colonel, C. Bow Dougherty, Wilkes-Barre, Pa.
Lieutenant Colonel, George W. Wallace, Parsons, Pa.
Major, F. L. McKee, Plymouth, Pa.
Major, William Sharpe, Wilkes-Barre, Pa.
Surgeon, W. S. Stewart, Wilkes-Barre, Pa.
Adjutant, H. G. Frantz, Wilkes-Barre, Pa.
Quartermaster, George R. McLean, Wilkes-Barre, Pa.
Assistant Surgeon, W. G. Weaver, Wilkes-Barre, Pa.
Assistant Surgeon, C. H. Miner, Wilkes-Barre, Pa.
Chaplain, W. DeF. Johnson, Wilkes-Barre, Pa.
Battalion Adjutant, R. S. Mercur, Centralia, Pa.
Battalion Adjutant, G. F. Buss, Pittston, Pa.
Battalion Adjutant, Carleton C. Jones, Wilkes-Barre,
Inspector Rifle Practice, Fred. C. Bennett, Pittston, Pa.
Commissary, F. G. Darte, Wilkes-Barre, Pa.

NON-COMMISSIONED STAFF.

Sergeant Major, E. Frank Hartland, Wilkes-Barre, Pa.
Quartermaster Sergeant, Wm. H. McCarthy, Miners Mills, Pa.
Commissary Sergeant, Walter S. Quick, Wilkes-Barre,
Color Sergeant, Chas. F. Boldt, Wilkes-Barre, Pa.
Chief Musician, James I. Alexander, Wilkes-Barre, Pa.
Battalion Sergeant Major, S. C. Reichard, Wilkes-Barre, Pa.
Battalion Sergeant Major, J. A. MacFarlane, Plymouth, Pa.
Battalion Sergeant Major, Louis J. Howell, Wilkes-Barre, Pa.
Hospital Steward, W. Clive Smith, Wilkes-Barre, Pa.

COMPANY A.

Captain, Frank Deitrick, Wilkes-Barre, Pa.
First Lieutenant, John A. MacCallum.
Second. Lieutenant, W. S. Norton, Wilkes-Barre, Pa

COMPANY B.

Captain, J. C. Kenny, Wilkes-Barre, Pa.
First Lieutenant, J. A. Kenny, Wilkes-Barre, Pa.
Second Lieutenant, B. B. Dimmick, Wilkes-Barre, Pa.

COMPANY C.

Captain, Chas. S. Colony, Pittston, Pa.
First Lieutenant, Robert C. Holmes, Pittston, Pa.
Second Lieutenant, Wm. A. Francis, Pittston, Pa.

COMPANY D.

Captain, E. D. Camp, Wilkes-Barre, Pa.
First Lieutenant, Wm. J. Weitzel, Wilkes-Barre, Pa.
Second Lieutenant, C. F. Feuerstein, Wilkes-Barre.

COMPANY E.

Captain, E. R. Williams, Parsons, Pa.
First Lieutenant, E. Williams, Parsons, Pa.
Second Lieutenant, R. Horn, Parsons, Pa.

COMPANY F.

Captain, C. M. Turpin, Kingston, Pa.
First Lieutenant, Claude R. Grosser, Wilkes-Barre.
Second Lieutenant, Harry B. Alworth, Wilkes-Barre.

COMPANY G.

Captain, A. Lee, Hazleton, Pa.
First Lieutenant, Calvin Pardee, Jr., Hazleton, Pa.
Second Lieutenant, W. I. Ravert, Hazleton, Pa.

COMPANY H.

Captain, M. J. Brennan, Pittston, Pa.
First Lieutenant, E. J. Dougher, Pittston, Pa.
Second Lieutenant, W. Collier, Pittston, Pa.

COMPANY I.

Captain, H. W. Pierce, Plymouth Pa.
First Lieutenant, A. McDaniels, Plymouth, Pa.
Second Lieutenant, W. F. Powell, Plymouth, Pa.

COMPANY K.

Captain, Jno. Coolbaugh, Wilkes-Barre, Pa.
First Lieutenant, Walter C. Sterling, Wilkes-Barre, Pa.
Second Lieutenant, C. E. White, Wilkes-Barre, Pa.

COMPANY L.

Captain, J. A. Dewey, Wanamie, Pa.
First Lieutenant, Geo. Evans, Wanamie, Pa.
Second Lieutenant, Edwin Jones, Wanamie, Pa.

COMPANY M.

Captain, F. P. Cosper, Pittston, Pa.
First Lieutenant, B. S. Emory, Pittston, Pa.
Second Lieutenant, Walter S. Barritt, Pittston, Pa.

TWELFTH REGIMENT INFANTRY.

(Headquarters, Sunbury, Pa.)

Colonel, C. M. Clement, Sunbury, Pa.
Lieutenant Colonel, William F. Barber, Lewisburg, Pa.
Major, Charles P. Gearhart, Danville, Pa.
Major, Benj. H. Updegraff, Williamsport, Pa.
Major, Waldo W. Hull, M. D., Williamsport, Pa.
Captain, M. H. Taggart, Northumberland, Pa.
Captain, John V. Lesher, Sunbury, Pa.
Lieutenant, Fred. A. Godcharles, Milton, Pa.
Lieutenant, F. E. Drumheller, M. D., Sunbury, Pa.
Lieutenant, Clarence Forseman, Williamsport, Pa.
Lieutenant, Hubert H. Russell, Williamsport, Pa.
Lieutenant, William C. Dickerman, Milton, Pa.
Lieutenant, Edward Lyon, M. D., Williamsport, Pa.
Sergeant Major, George E. Deppen, Sunbury, Pa.
Sergeant Quartermaster, W. C. Gretzinger, Lewisburg.
Sergeant Commissary, Edw. E. Adams, Williamsport.
Sergeant Color, William P. Swartz, Williamsport, Pa.
Chief Musician, Benj. A. Gaskins, Sunbury, Pa.
Sergeant Major Battalion, William Straley, Williamsport, Pa.
Sergeant Major Battalion, Chas. J. Hunt, Danville, Pa.
Hospital Steward, Joseph Garrison, Williamsport, Pa.

COMPANY A.

Captain, William R. Follmer, Lewisburg, Pa.
Lieutenant, Wallace W. Fetzer, Lewisburg, Pa.
Second Lieutenant, Thompson H. Morrow, Lewisburg.

COMPANY B.

Captain, James K. Rathmell, Williamsport, Pa.
Lieutenant, Charles W. Heilhecker, Williamsport, Pa.
Second Lieutenant, Milton Tharp, Williamsport, Pa.

COMPANY C.

Captain, William H. Straub, Milton, Pa.
Lieutenant, H. Budd Cannon, Milton, Pa.
Second Lieutenant, Harry W. Chamberlin, Milton, Pa.

COMPANY D.

Captain, George D. Snyder, Williamsport, Pa.
Lieutenant, William G. Stair, Williamsport, Pa.
Second Lieutenant, Willis H. Castner, Williamsport.

COMPANY E.

Captain, John W. Weaver, Sunbury, Pa.
Lieutenant, Samuel E. Elliott, Sunbury, Pa.
Second Lieutenant, Lucian H. Guyon, Sunbury, Pa.

COMPANY F.

Captain, J. Beaver Gearhart, Danville, Pa.
Lieutenant, Frank M. Herrington, Danville, Pa.
Second Lieutenant, William L. Clark, Danville, Pa.

COMPANY G.

Captain, Frederick A. Snyder, Williamsport, Pa.
Lieutenant, D. H. Foresman, Williamsport, Pa.
Second Lieutenant, George Foresman, Williamsport.

COMPANY H.

Captain, William A. Simpson, Jr., Lock Haven, Pa.
Lieutenant, James I. Paul, Lock Haven, Pa.
Second Lieutenant, Carpenter G. Winslow, Lock Haven, Pa.

COMPANY I.

Captain, Lewis J. Fisher, Williamsport, Pa.
Lieutenant, John B. Beck, Williamsport, Pa.
Second Lieutenant, Howard Galbraith, Williamsport.

COMPANY K.

Captain, William H. Heim, Sunbury, Pa.
Lieutenant, George W Arnold, Sunbury, Pa.
Second Lieutenant, Henry T. Eckert, Jr. Sunbury, Pa.

THIRTEENTH REGIMENT INFANTRY.

(Headquarters, Scranton, Pa.)

Colonel, Louis A. Watres, Scranton, Pa.
Lieutenant Colonel, Frederick W. Stillwell, Scranton.
Major, Frank Kobling, Jr., Scranton, Pa.
Major, B. Rush Field, Easton, Pa.
Major and Surgeon, William G. Fulton, Scranton, Pa.
First Lieutenant and Assistant Surgeon, George A. Blanchard
First Lieutenant and Assistant Surgeon, W. E. Keller.
Captain and Chaplain, William H. Swift, Honesdale.
Captain and Adjutant, Dolph B. Atherton, Scranton.
Captain and Regimental Quartermaster, Frank M. Vandling, Scranton, Pa.
First Lieutenant and Regimental Commissary, George H. Whitney, Honesdale, Pa.
First Lieutenant and Regimental Inspector of Rifle practice, Geo. C. Merriman (acting).
First Lieutenant and Battalion Adjutant, David J. Davis, Scranton, Pa.
First Lieutenant and Battalion Adjutant, Wm. B. Newberry, Easton, Pa.
First Lieutenant and Battalion Adjutant, Walter E. Canster, Scranton, Pa.

COMPANY A.

Captain, Thos. G. Gillman, Scranton, Pa.
First Lieutenant, Geo. L. Daley, Scranton, Pa.
Second Lieutenant, Geo. H. Russ, Jr., Scranton, Pa.

COMPANY B.

Captain, John W. Kambeck, Scranton, Pa.
First Lieutenant, Elmer E. Berry, Scranton, Pa.
Second Lieutenant, Guy R. Relph, Scranton, Pa.

COMPANY C.

Captain, Edward H. Burkhouse, Scranton, Pa.
First Lieutenant, Joseph F. Helriegel, Scranton, Pa.
Second Lieutenant (vacant).

COMPANY D.

Captain, Arthur R. Foote, Scranton, Pa.
First Lieutenant, Ezra H. Ripple, Jr., Scranton, Pa.
Second Lieutenant, Thos. Russell, Jr., Scranton, Pa.

COMPANY E.

Captain, (vacant).
First Lieutenant, Nelson E. Bigelow, Honesdale, Pa.
Second Lieutenant, Edward E. Welsch, Honesdale.

COMPANY F.

Captain, Fremont Stokes, Scranton, Pa.
First Lieutenant, Geo. C. Merriman, Scranton, Pa.
Second Lieutenant, Franklin Henshaw, Scranton, Pa.

COMPANY G.

Captain, John G. Harrington, Montrose, Pa.
First Lieutenant, Richard A. Watrous, Montrose, Pa.
Second Lieutenant, Leon Barron, Montrose, Pa.

COMPANY H.

Captain, John L. Huff, Scranton, Pa.
First Lieutenant, Thomas E. Mills, Scranton, Pa.
Second Lieutenant, Walter Finn.

COMPANY I.

Captain, Fred. R. Drake, Easton, Pa.
First Lieutenant, Robert T. Horn, Easton, Pa.
Second Lieutenant, Maurice Clemens, Easton, Pa.

COMPANY K.

Captain, Burson W. Bevens, Scranton, Pa.
First Lieutenant, Milton O'Connell, Scranton, Pa.
Second Lieutenant, Isaac Brown, Scranton, Pa.

COMPANY L.

Captain, William A. Raub, Scranton, Pa.
First Lieutenant, David W. Davies, Scranton, Pa.
Second Lieutenant, Robert W. Cooper, Scranton, Pa

BATTERY C.

(Headquarters, Phoenixville, Pa.)

Captain, Francis M. Bean, Phoenixville, Pa.
First Lieutenant, Sr., William F. Fulmer, Phoenixville, Pa.
First Lieutenant, Jr., Alexander Wilkinson, Phoenixville, Pa.
Second Lieutenant, Jacob Bartzer, Phoenixville, Pa.
Second Lieutenant and Quartermaster, Howard S. Williams, Phoenixville, Pa.
First Lieutenant and Surgeon, vacant.

GOVERNOR'S TROOP.

(Headquarters, Harrisburg, Pa.)

Captain, Frederick M. Ott, Harrisburg, Pa.
First Lieutenant, Charles P. Meck, Harrisburg, Pa.
Second Lieutenant, John M. Major, Harrisburg, Pa
First Lieutenant and Assistant Surgeon, vacancy.
Second Lieutenant and Quartermaster, Edgar C. Hummel, Harrisburg, Pa.
First Sergeant, S. Frank Westen, Harrisburg.
Quartermaster Sergeant, Jonas K. Reist, Harrisburg
Commissary Sergeant, Joseph J. Weaver, Harrisburg

LIVERPOOL AND LONDON AND GLOBE
INSURANCE COMPANY
United States Branch

Assets - - - - - - $9,339,545.33
Surplus over all Liabilities - $4,093,460.33

LOSSES PAID IN THE UNITED STATES
SIXTY-NINE MILLIONS

PHILADELPHIA OFFICE: 331-337 Walnut Street
ATWOOD SMITH, General Agent

FRANCIS M. BEAN
PROPRIETOR
BEANS SILICA SAND WORKS

BEAN FIRE SAND—For Heating Furnace, Puddle Furnaces, Steel Castings, Tube Welding and Pipe Mills, Fire Brick, and for all purposes where a FIRE SAND is required, has stood the test for FIFTY YEARS. It is made from hard SILICA ROCK and is entirely free of loam. It will stand more heats on one bottom than any sand ever produced and with better results.

SHIPPING AND TELEGRAPHIC ADDRESS
VALLEY FORGE, PA., P. & R. RY.

VALLEY FORGE, CHESTER CO., PA.

Wm. H. Horstmann Company

Fifth and Cherry Streets

PHILADELPHIA

Military Uniforms and Equipments

for Officers and Enlisted Men

CATALOGUES ON APPLICATION

L. M. WILER'S

...Patent...

Gun Rack

For use on Tent Poles

Made of Malleable Iron

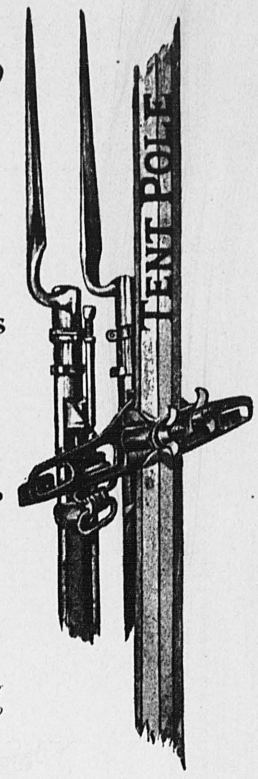

Wm. H. Horstmann Co.

SOLE AGENTS

FIFTH and CHERRY STS.

PHILADELPHIA

Front of Rack showing Rifles secured.

Back of Rack showing how it is attached to Tent Pole.

U. S. A.

New Regulation Caps

UNIFORMS AND EQUIPMENTS

FOR OFFICERS AND ENLISTED MEN

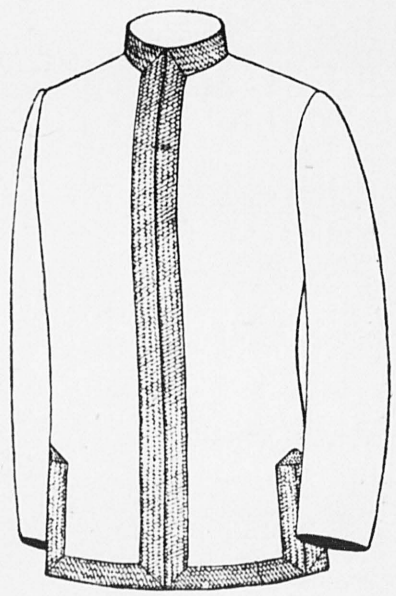

For a strictly correct regulation uniform and perfect fit call or write

OSBORN

MAKER OF UNIFORMS OF ALL DESCRIPTIONS SAMPLES AND ESTIMATES GIVEN CORRESPONDENCE SOLICITED

Military Tailor and Outfitter

1110 Walnut St.

PHILADELPHIA

J. H. WILSON CO., Ltd.

928 ARCH ST., Philadelphia

WRITE FOR PRICES.

MILITARY GOODS,

J. H. WILSON CO., Ltd.
Successors to WM. H. WILSON.

ARMY AND NAVY
Caps, Swords, Belts, Shoulder Straps, Leggins, Hats, Etc.
928 ARCH STREET, PHILADELPHIA.

N. G. P.

OFFICERS' OUTFITS A SPECIALTY

WRITE FOR PRICE LIST, J. H. WILSON CO., Ltd. 928 ARCH ST., PHILA.

Military . . Manufacturing Company . . .

45 North Thirteenth St.

U. S. Army
National Guards
Cadet Corps

PHILADELPHIA

Uniforms and Equipments

WRITE FOR CATALOGUE OF MILITARY GOODS

UNIFORMS we make 'em

Do you wish to Equip Your Company with Uniforms, Dress or Fatigue.

Do you want a Regulation Officers' Dress Coat, Blouse, Pants, Over Coat, Cape, Cap, Sword, Belt or Shoulder Straps,

AND WANT TO SAVE MONEY

Write us at once. Samples and Quotations Submitted

No Job too Small - - No Contract too large

Boettcher & Co.

Successors to

Geo. Evans & Co.

132 N. Fifth Street

Philadelphia, Pa.

The Pioneer Uniform House

STUART & COMPANY

MERCHANT TAILORS

Uniforms and Equipments

1235 ARCH STRET

Philadelphia

For Army Navy and Military Schools

Saving of 20 per cent. on all Uniforms

Citizens Suits to Order, $20.00 up

CHELTENHAM MILITARY ACADEMY

OGONTZ, PA.

(NEAR PHILADELPHIA)

"AN IDEAL SCHOOL IN AN IDEAL LOCATION"

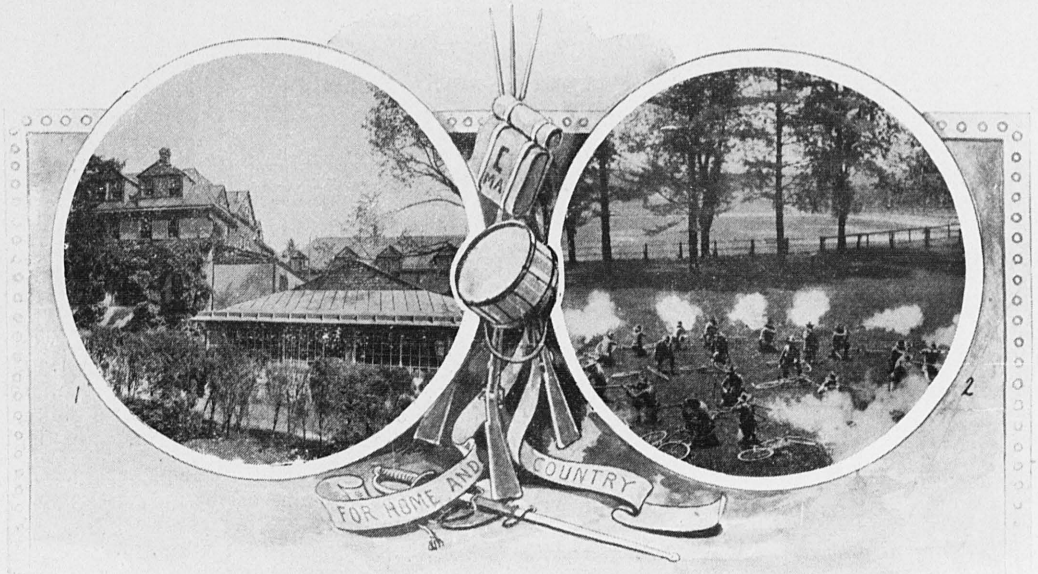

CHELTENHAM MILITARY ACADEMY, on the summit of the Chelten Hills, near Philadelphia, has a location and environment rarely equaled for beauty and healthfulness. The School was founded twenty-eight years ago by the late Rev. Samuel Clements, D. D., and from its opening has had the best class of patronage and has met with unusual success in the training and education of young men and boys. A majority of its graduates enter leading colleges or scientific schools, and for the past six years its annual representation in such institutions has been equal to one-half the attendance of the school.

Among the features that have contributed to the success and popularity of the Academy, the following will at once commend themselves to judicious parents: 1. The attendance is limited to seventy boarding pupils, in order that the classes may not be so large as to render attention to the individual pupil inconvenient or impossible. 2. Ten resident instructors (an average of one for every seven cadets), selected for their ability and experience and for their willingness to take an interest in the welfare and happiness of the pupils. 3. An honest endeavor to train and educate the whole boy rather than to merely prepare him to pass college entrance examinations. 4. The moral tone and influence of the institution.

The next school year begins Wednesday, September 26, 1900

Parents seeking the right school for a boy are cordially invited to visit the Academy, or to communicate with the Principal. Rooms are assigned in order of application.

For Illustrated Catalogue address the Principal,

REV. JOHN D. SKILTON, A.M., Ogontz, Pa.

Ostendorff's

Quartermaster LOUIS SCHMIDT, Third Pennsylvania Volunteer Infantry and formerly of the Boothby Hotel Company, is Manager.....

Cafe and Restaurant

11 North Thirteenth Street.

1231 Market Street
Philadelphia

Fictile Portraiture

Established 1850

Photographs the Value of Fidelity

F. GUTEKUNST

712 Arch Street

Our Work
The Criterion Everywhere.
Unrivaled for Beauty,
Tone and Finish.

PHILADELPHIA

Branch: 1700 N. Broad Street

Established 1837 FAMILY DEPARTMENT

THIS SORT OF WEATHER

is apt to have a bad effect on one's health. One sure way to counteract it is the proper use of

Bailey's Pure Rye

HUEY & CHRIST
1209
Market Street
PHILADELPHIA

Endorsed by all prominent physicians of Philadelphia, as the best whiskey for invalids.

If You are looking for

Holiday Goods

Go to

Dives, Pomeroy & Stewart

Dealers in

Dry Goods, Clothing, Millinery, etc.

Philadelphia ...and... Reading Railway FOR NEW YORK

ANTHRACITE COAL

NO SMOKE

NO CINDERS

Trains Leave Reading Terminal Philadelphia

5.40, 7.30 (two-hour train), 8.30 (two-hour train), 9.30, 10.30, 11.25 a. m., 12.52 (dining car) 1.30, 3.10, 4.00, 4.40, 5.00, 5.51, 7.00, 8.13 (dining car) p. m., 12.05 night. Sundays—8.30, 9.30, 10.30 a. m., 12.13 (dining car), 1.30, 3.10, 4.40, 5.43, 8.20 (dining car) p. m., 12.05 night.

Leave 24th and Chestnut streets, 3.25, 5.39, 10.20, 11.31 a. m., 12.57 (dining car) 3.13, 4.40, 5.56, 7.00, 8.24 (dining car), 11.58 p. m. Sundays—3.25. 5.39, 10.20 a. m., 12.16, 3.13, 4.40, 5.56, 8.24, 11.58 p. m.

In addition to Liberty St. Terminal, all New York trains except the 3.29 a. m. and 12.05 midnight now connect at Jersey City for new Terminal, foot of Whitehall street (South Ferry).

Parlor cars on all day express trains and sleeping cars on night trains to and from New York.

Philadelphia & Reading Route

Atlantic City Railroad

Leave Philadelphia, Chestnut street wharf and South street wharf.

FOR ATLANTIC CITY.

Weekdays—Express, 9.00 a. m. 2 00, 4.00, 5.00 7.15 p. m. Accommodation, 8.00 a. m., 3.30 p. m. Sunday—Express, 9.00, 10.00 a. m. Accommodation, 8.00 a. m., 5.00 p. m.

Leave ATLANTIC CITY depot—Weekdays—Express, 7.35, 9.00, 10.15, a. m., 2.30, 5.30 p. m. Accommodation 8.05 a. m., 4.05 p. m. Sundays—Express, 4.30, 7.30, p. m. Accommodation 7.15 a. m., 4.05 p. m.

Parlor Cars on all express trains.

For Cape May—Weekdays—9.15 a. m., 4.15, 5.00 p. m. Sundays—9.15 a. m.

For Ocean City—Weekdays—9.15 a. m., 4.15 p. m. Sundays—9.15 a. m.

For Sea Isle City—Weekdays—9.15 a. m., 5.00 p. m.

NEW YORK AND ATLANTIC CITY EXPRESS

Leaves New York (Liberty Street) 3.40 p. m.
" Atlantic City, 8.30 a. m.

Detailed time tables at ticket offices.

For further information apply to nearest Philadelphia & Reading Railway ticket agent, or address

W. G. BESLER,
Gen. Supt.
Reading, Pa.

EDSON J. WEEKS,
Gen. Pass. Agt.
Philadelphia, Pa.